

JUN 26 1979

FILED
GREENVILLE CO. S. C.

JUN 26 3 45 PM '79

MICROFILMED

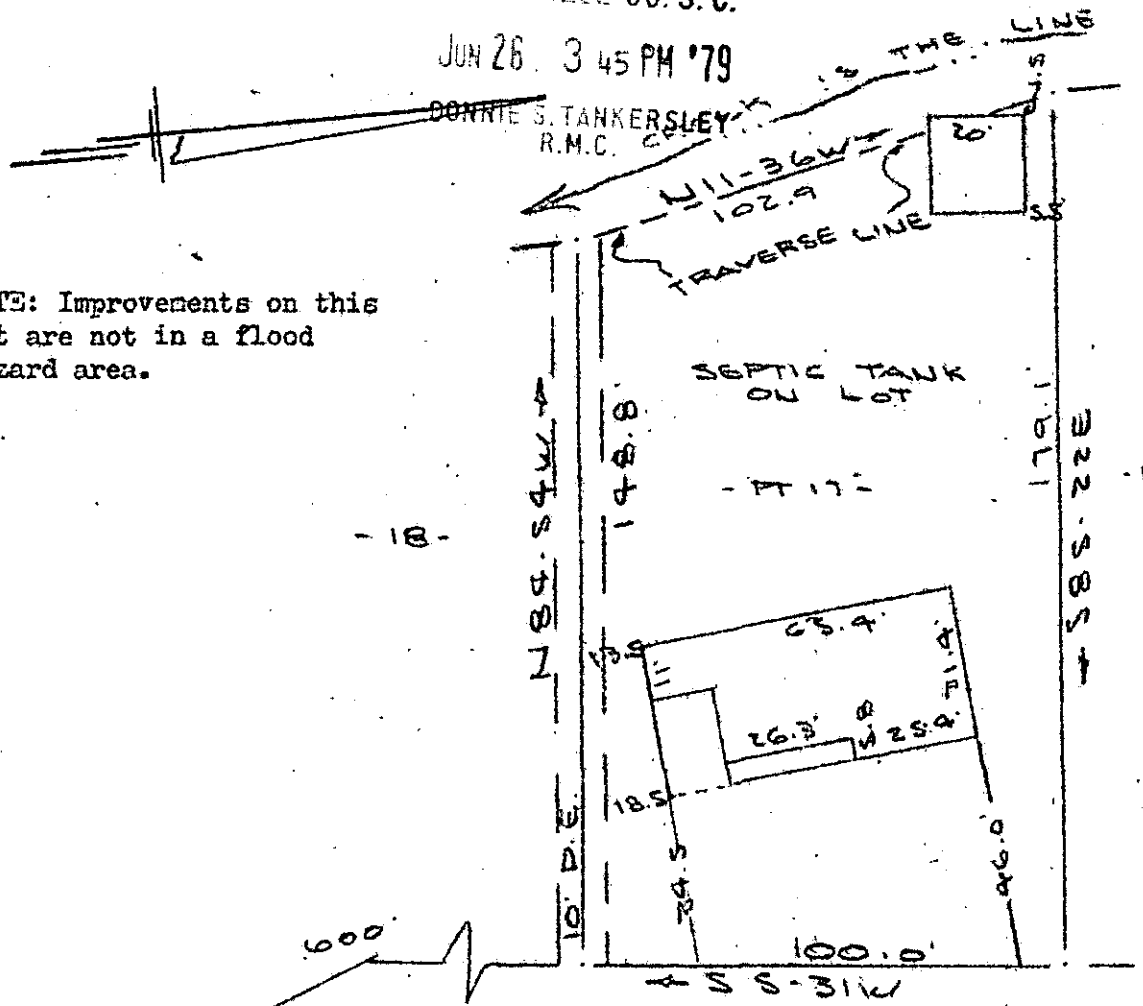

NOTE: Improvements on this lot are not in a flood hazard area.

PROPERTY OF
RICHARD H. CHEW
NEAR GREENVILLE S.C.
SCALE: 1"=40'
25 JUNE 1979

This is to certify that on the 25th day of June, 1979, I surveyed the property shown on this plat, being known as part of lot 17 on plat of GROVELAND DELL SUBDIVISION and recorded in the RMC Office Greenville County, S. C., in Plat Book "BBB" at Page 73 and also being known as PROPERTY OF RICHARD H. CHEW and recorded in the RMC Office in Plat Book at Page ; and that the property lines, walls and buildings are as shown hereon, and that the walls and buildings located on said lot do not encroach or project on adjacent street or property, and that no adjacent walls or buildings encroach or project on said premises, and no power lines cross this property except as shown hereon.

7 H-61

38426

B. B. Bruce
R. B. Bruce, RLS #1952

CAROLINA SURVEYING CO.
112 Kenly St.
Greenville, S. C.

1.00CI

