

NOTE: Improvements on this lot are not in a flood hazard area.

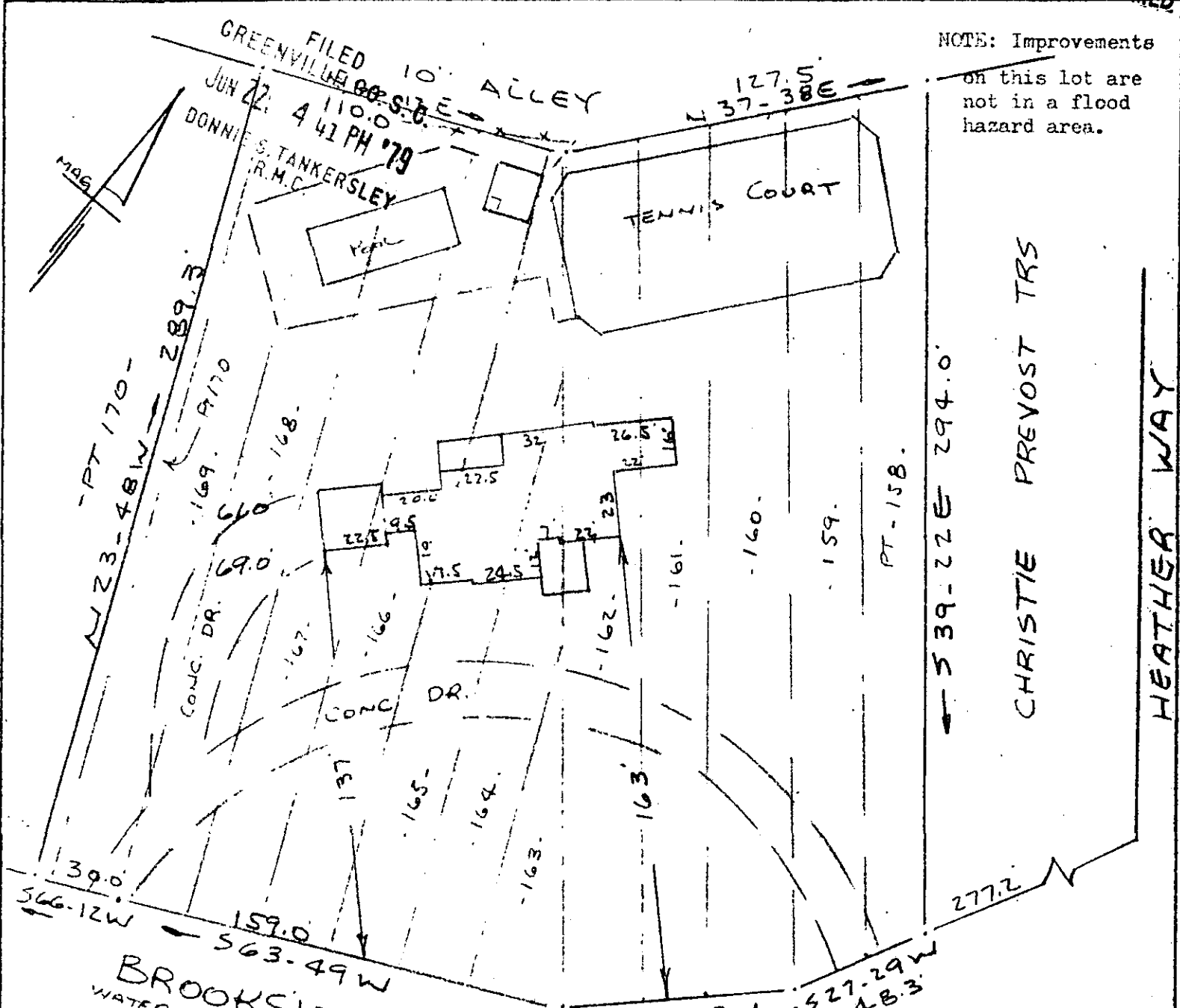

FILED 10
GREENVILLE S.C. ALLEY

JUN 22 4 41 PM '79
DONNIE S. TANKERSLEY
R.M.C.

TENNIS COURT

CHRISTIE PREVOST TRS

HEATHER WAY

BROOKSIDE WAY

WATER & SEWER IN STRIP

PROPERTY OF
JAMES M. MILES & BRENDA J. MILES
GREENVILLE, S.C.
38141 SCALE 1" = 50'

JUN 22 1979

This is to certify that on the 18th day of June, 1979, I surveyed the property shown on this plat, being known as part of lot 158, lots 159 - 169 and part of lot 170 on plat of MARSHAL FOREST and recorded in the RMC Office Greenville County, S. C., in Plat Book " H " at Pages 133 & 134 and also being known as PROPERTY OF JAMES M. MILES & BRENDA J. MILES and recorded in Plat Book at Page ; and that the property lines, walls and buildings are as shown hereon, and that the walls and buildings located on said lot do not encroach or project on adjacent street or property, and that no adjacent walls or buildings encroach or project on said premises, and no power lines cross this property except as shown hereon.

R. B. Bruce

7-H-55

CAROLINA SURVEYING CO. JUN 22 79
112 Manly St.
Greenville, S. C.

R. B. Bruce
B. BRUCE