

MICROFILMED

FILED
GREENVILLE CO. S. C.
JUN 22 3 59 PM '79
DONNIE S. TANKERSLEY
R.M.C.

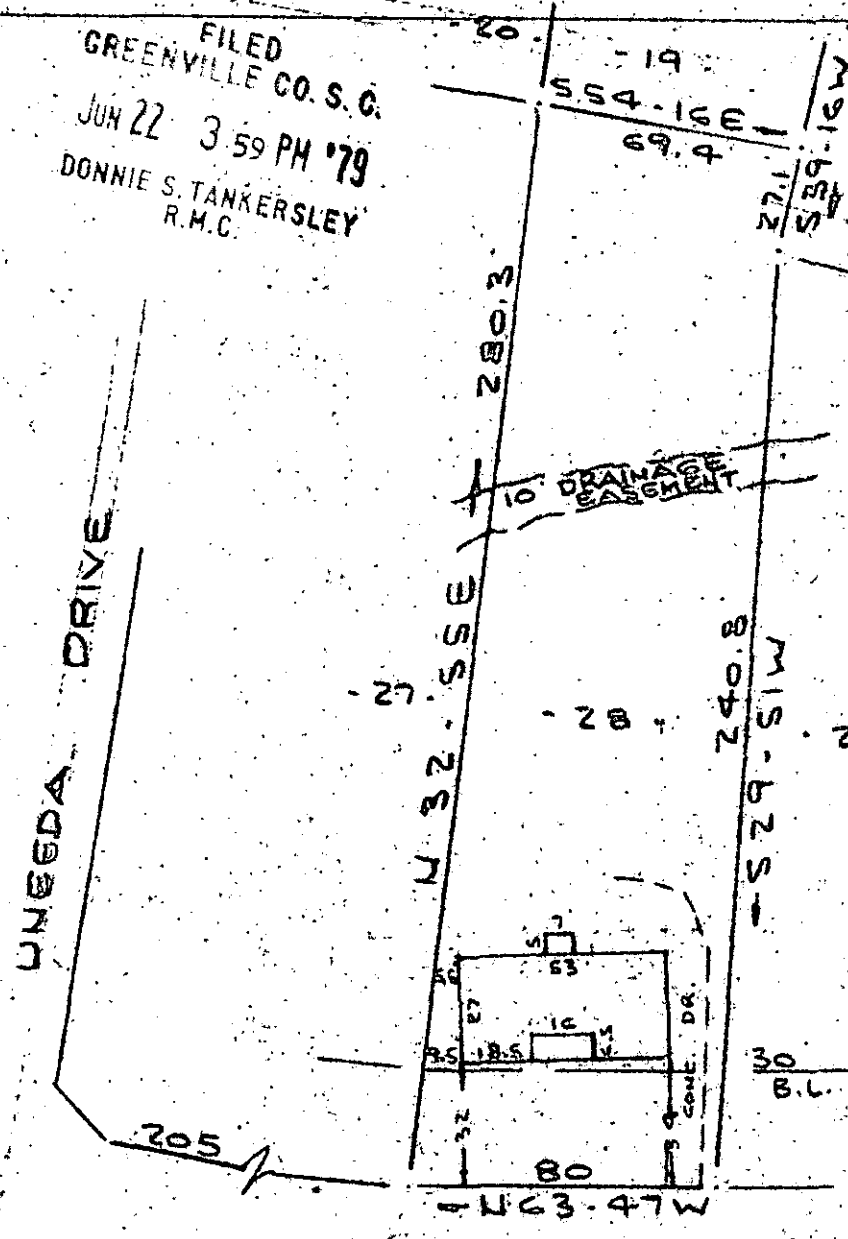

NOTE: Improvements on this lot are not in a flood hazard area.

JUN 22 1979

UNEEDA COURT
WATER & SEWER IN ST. R/W

PROPERTY OF
JAMES M. SCOTT & RUBY N. SCOTT
NEAR GREENVILLE, S. C.
SCALE 1" = 50' 19 JUNE 1979

GCTO --- 1 JUN 22 1979 1027

1.0001

This is to certify that on the 19th day of June, 1979, I surveyed the property shown on this plat, being known as lot 28 on plat of SHERMAN PARK and recorded in the R.M.C. Office Greenville County, S. C., in Plat Book "4 - R" at Page 66; and that the property lines, walls and buildings are as shown hereon, and that the walls and buildings located on said lot do not encroach or project on adjacent street or property, and that no adjacent walls or buildings encroach or project on said premises, and no power lines cross this property except as shown hereon.

17-A-52

38132

R. B. Bruce

R. B. Bruce, RLS #1952

CAROLINA SURVEYING
112 Hanly St.
Greenville, S. C.

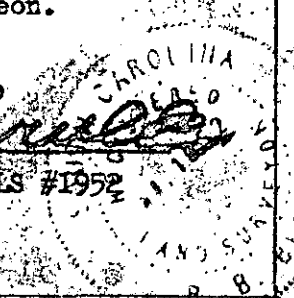

219/70-A

373-S-58