

MICROFILMED

FILED  
GREENVILLE CO. S. C.

JUN 22 3 11 PM '79

DONNIE'S TANKERSLEY  
R.M.C.

LIKE'S ROAD  
WATER & SEWER IN ST R/W.

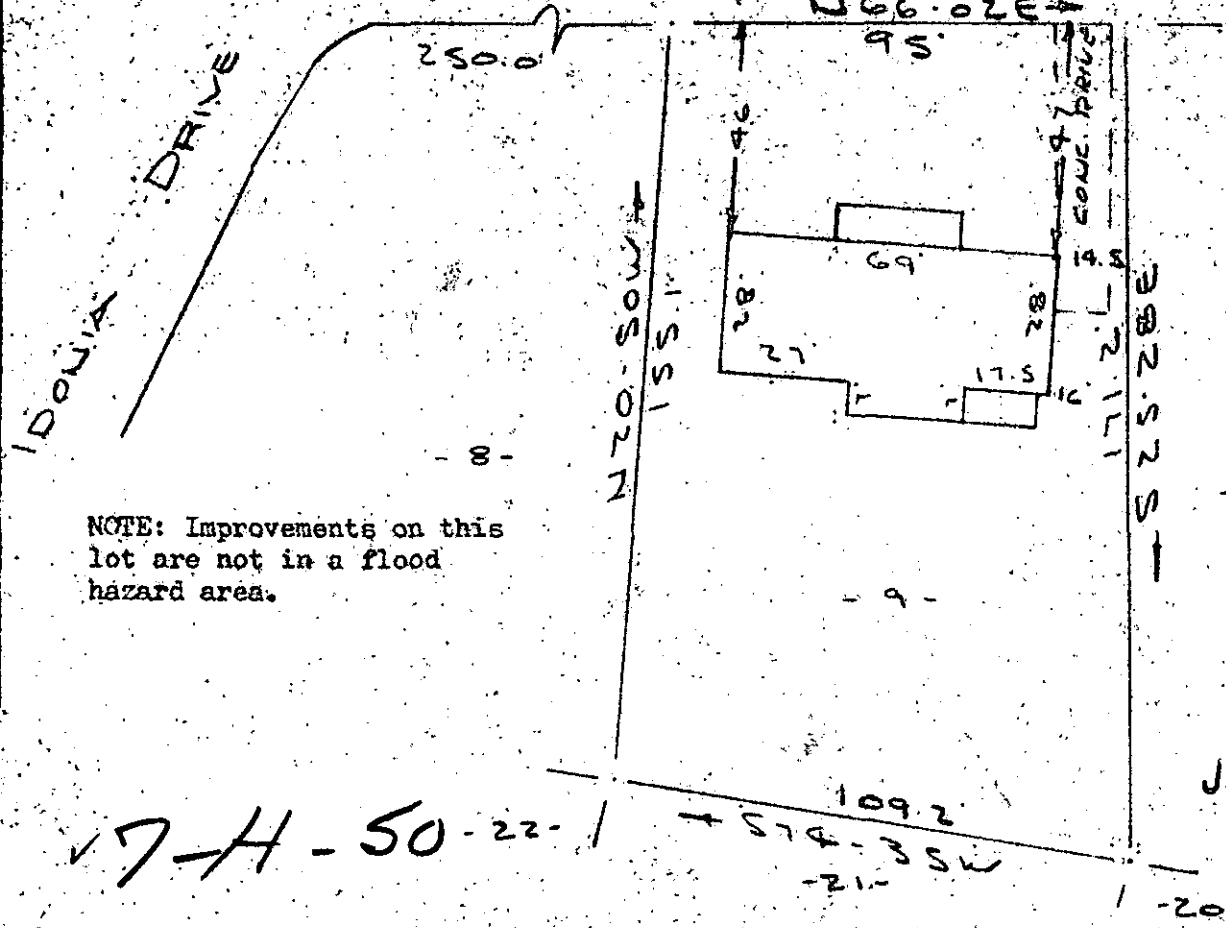

NOTE: Improvements on this lot are not in a flood hazard area.

JUN 22 1979

✓ 7-H-50-22-1

PROPERTY OF  
EARL FIELDS & SANDRA K. DOOR  
NEAR GREENVILLE, S.C.  
SCALE 1" = 40' 20 JUNE 1979

This is to certify that on the 20th day of June, 1979, being known as lot 9 on plat of ROSEWOOD PARK and recorded in the RMC Office Greenville County, S. C., in Plat Book "TT" at Page 30 and also being known as PROPERTY OF EARL FIELDS & SANDRA K. DOOR and recorded in the RMC Office Greenville County, S. C., in Plat Book at Page ; and that the property lines, walls and buildings are as shown hereon, and that the walls and buildings located on said lot do not encroach or project on adjacent street or property, and that no adjacent walls or buildings encroach or project on said premises, and no power lines cross this property except as shown hereon.

38085

*R. B. Bruce*  
R. B. Bruce, RMC #19526

CAROLINA SURVEYING CO.  
GC112 - May 2 JUN 22 1979 300  
Greenville, S. C.

