

MICROFILMED

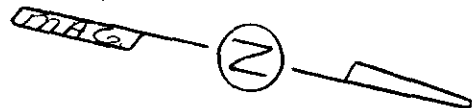

This is to certify that on June 18, 1979, I surveyed the property shown on this plat, known as Lot 12 on Plat of Coral Ridge, recorded in the RMC Office of Greenville County in Plat Book XX on Page 119, and that the property lines, walls and buildings are as shown hereon; that the building located on said lot does not encroach or project on adjacent streets or property, and that no adjacent walls or buildings encroach or project on said premises, and that no utility lines cross this property except as shown hereon. This property is not located in a designated flood hazard area.

James R. Freeland
 James R. Freeland RLS & PE 4781

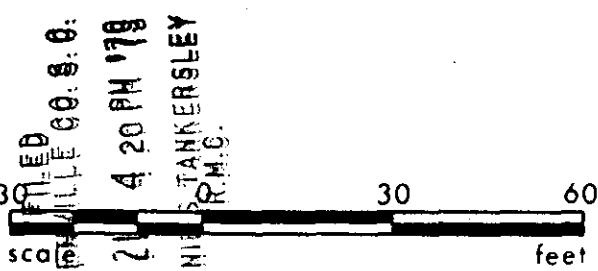
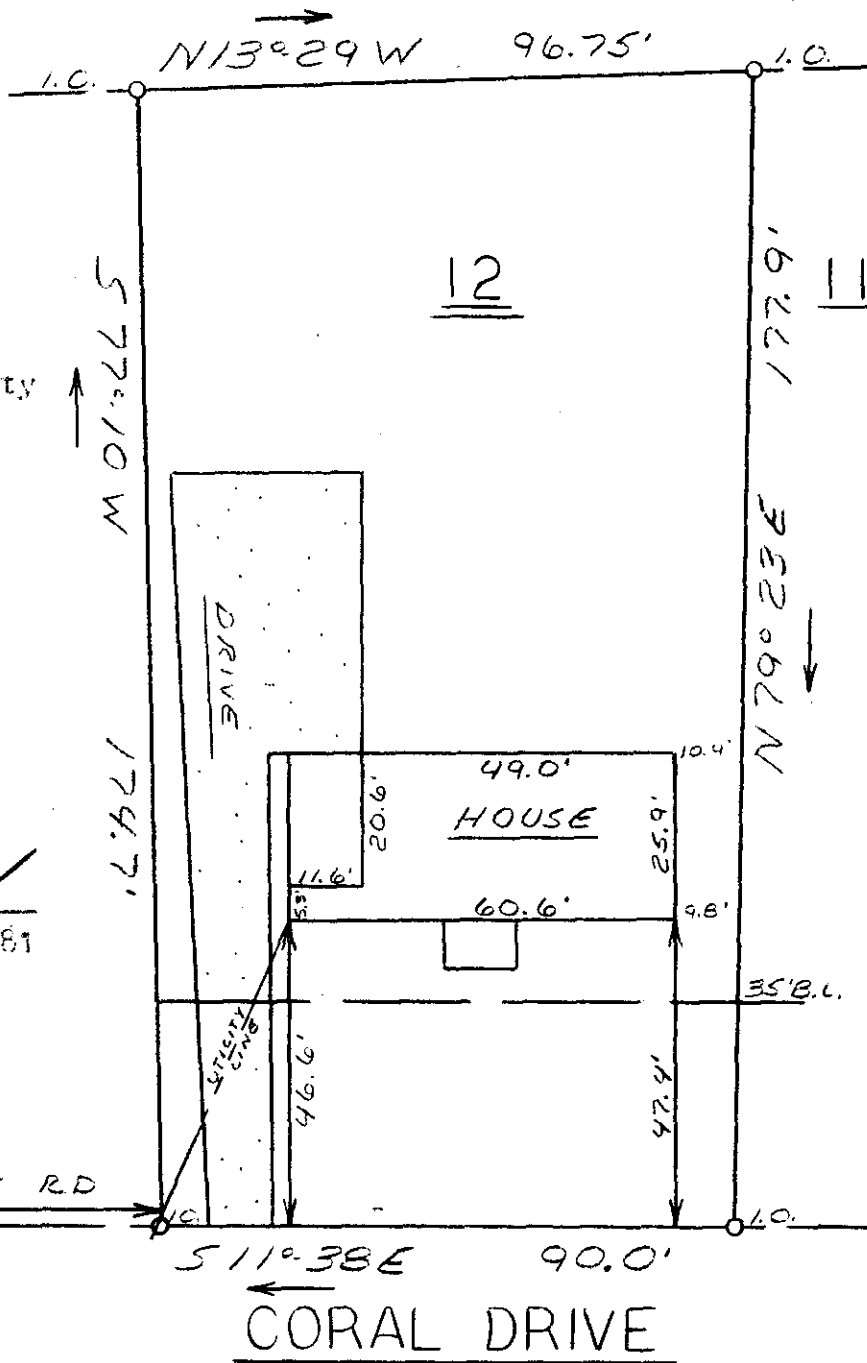

7-H-45 37977
 T 31-2-15

GCTC --- 1 JUN 21 79 706

1.00CI



STATE OF SOUTH CAROLINA
GREENVILLE COUNTY
CORAL RIDGE
LOT 12
 PROPERTY OF
STEPHEN I. LANKFORD
ELIZABETH A. LANKFORD &

FREELAND & ASSOCIATES Engineers • Land Surveyors	
GREENVILLE, S.C.	
SURVEY	J. A.
DRAWN	M. C.
CHECK	M. C.
SCALE	1" = 30'
DATE	6-18-79
DWG. NO.	79-3516

JUN 21 1979