FILED
GREENVILLE CO. S. C.
JUN 21 11 06 AM '79
DONNIE S. TANKERSLEY
R.M.C.

JUN 21 1979

MICROFILMED

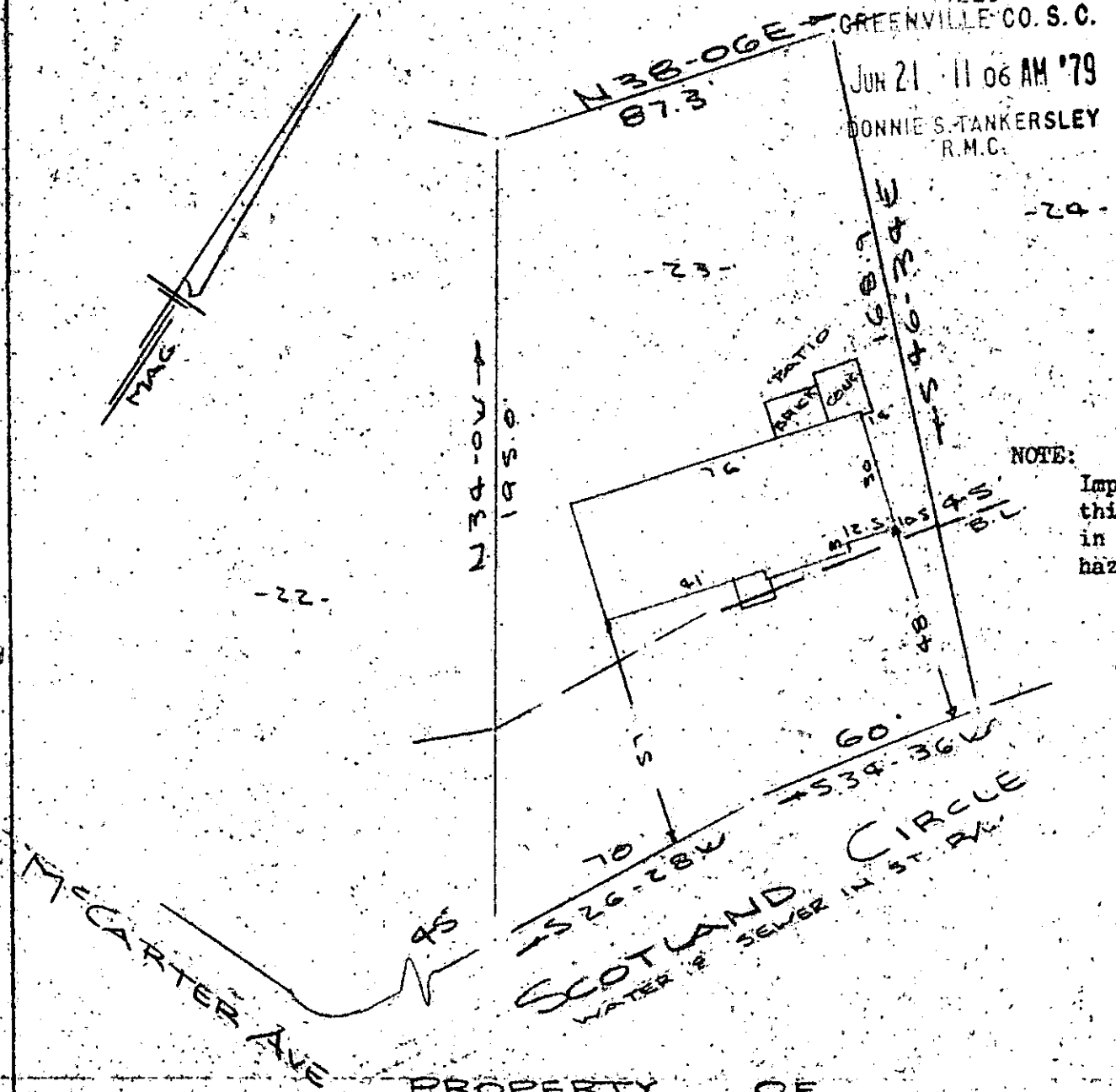

NOTE:
Improvements on this lot are not in a flood hazard area.

PROPERTY OF

TOM HENRY BANGERT & ALICE CATES BANGERT

NEAR GREENVILLE S.C.

SCALE 1" = 40 11 JUNE, 1979

This is to certify that on the 11th day of June, 1979, I surveyed the property shown on this plat, being known as lot 23 on plat of SECTION NO. 1 LAKE FOREST and recorded in the RMC Office Greenville County, S. C., in Plat Book " GG " at Page 153; and that the property lines, walls and buildings are as shown hereon, and that the walls and buildings located on said lot do not encroach or project on adjacent street or property, and that no adjacent walls or buildings encroach or project on said premises, and no power lines cross this property except as shown hereon.

37871 ✓7H-42

R. B. Bruce

R. B. Bruce, RLS #1952

CAROLINA SURVEYING CO.
112 Manly St.
Greenville, S. C.

0 5 7 5 JUN 21 E 1.00 A4

182 @ 69A 276-3-110 13779