

FILED  
 GREENVILLE CO. S. C.  
 JUN 18 4 21 PM '79  
 DONNIE S. TANKERSLEY  
 R.M.C.

MICROFILMED

GARRETT

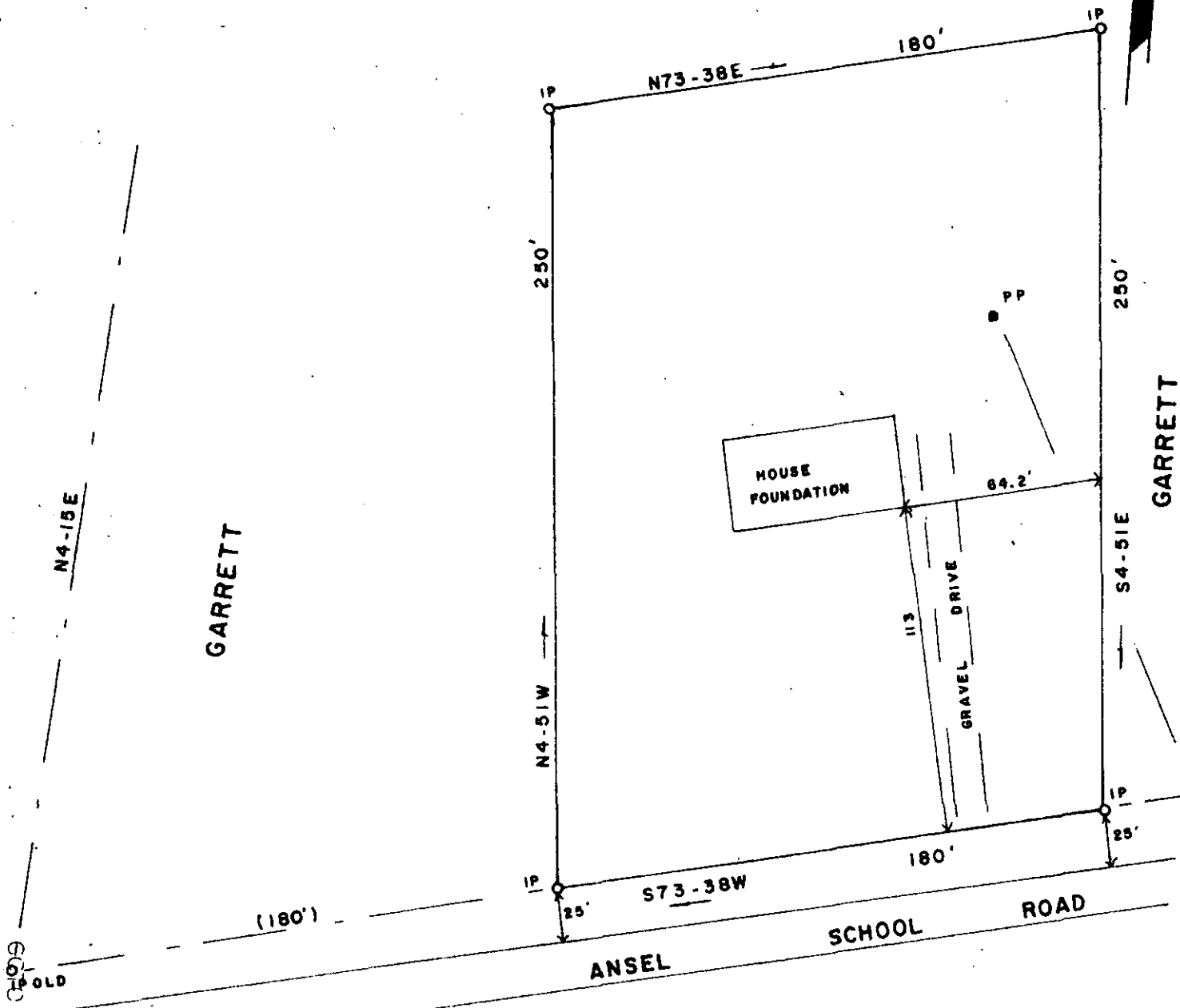

609  
 6781879  
 308

37544

JUN 18 1979

*7-A-32*

PROPERTY OF

BRENDA R. DAVIS & JERRY A. DAVIS  
 NEAR NORTHWOOD BAPTIST CHURCH  
 GREENVILLE COUNTY SOUTH CAROLINA  
 SCALE 1" = 50'

SURVEYED MAR. 30, 1979

THIS IS TO CERTIFY THAT ON THIS DATE I SURVEYED THE PROPERTY SHOWN HEREON AND THE LINES ARE AS SHOWN, THAT THE BUILDINGS OR WALLS DO NOT ENCR OACH ON ADJOINING PROPERTY, AND THAT THE BUILDINGS OR WALLS OF ADJACENT PROPERTY DO NOT ENCR OACH ON THIS EXCEPT AS SHOWN.

PLAT BOOK REF. BOOK PAGE DEED REF. BOOK 413 PAGE 532  
 " " " 926 " 292.

I HEREBY CERTIFY THAT THE RATIO OF PRECISION OF THE FIELD SURVEY IS 1/1000000 WAS DETERMINED BY DMD METHOD  
 JAMES V. GREGORY  
 Land Surveyor  
 Campobello, S. C.

REGISTERED LAND SURVEYOR  
 JAMES V. GREGORY  
 \*6329

