

JUN 16 2 01 PM '79

DENNIE S. TANKERSLEY R.M.C.

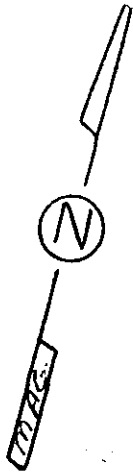

GEORGIA ROAD
N 52°-56' E
69.54'

CHILDS

CHILDS

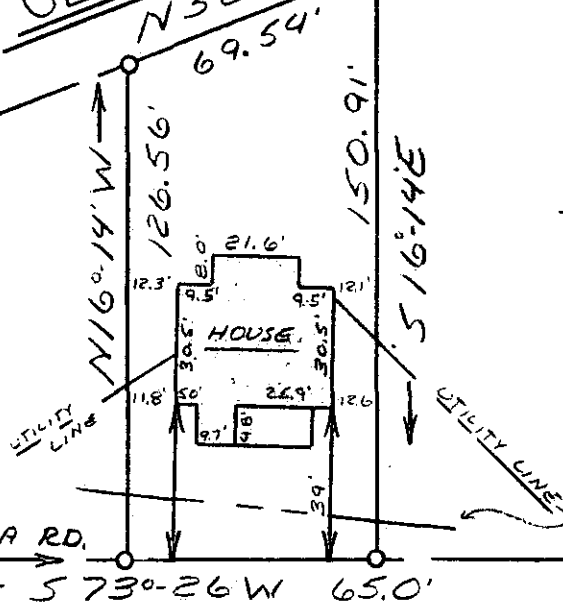

337.8' TO GEORGIA RD.

BABB STREET

This is to certify that on June 9, 1979, I surveyed the property shown on this plat, known as a portion of Thomas N. Barbrey and Ruby K. Barbrey Property, recorded in the RMC Office of Greenville County in Deed Book 1021 on Page 831, and that the property lines, walls and buildings are as shown hereon; that the building located on said lot does not encroach or project on adjacent streets or property, and that no adjacent walls or buildings encroach or project on said premises, and that no utility lines cross this property except as shown hereon. This property is not located in a designated flood hazard area.

James R. Freeland
James R. Freeland RLS & PE 4781

H-31

37542



PT. 340-2-10

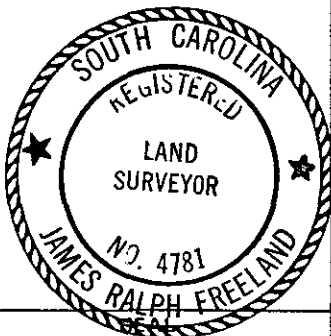

STATE OF SOUTH CAROLINA
GREENVILLE COUNTY

PROPERTY OF
JAMES A. CHILDS
&
DONNA CHILDS

FREELAND & ASSOCIATES
Engineers • Land Surveyors

GREENVILLE, S.C.

SURVEY	L.T.
DRAWN	M.C.
CHECK	M.C.
SCALE	1" = 50'
DATE	6-9-79
DWG. NO.	79-3478-A

6210 79 290

1.00CI