

MICROFILMED

EAST FARIS ROAD
WATER & SEWER IN ST R/W

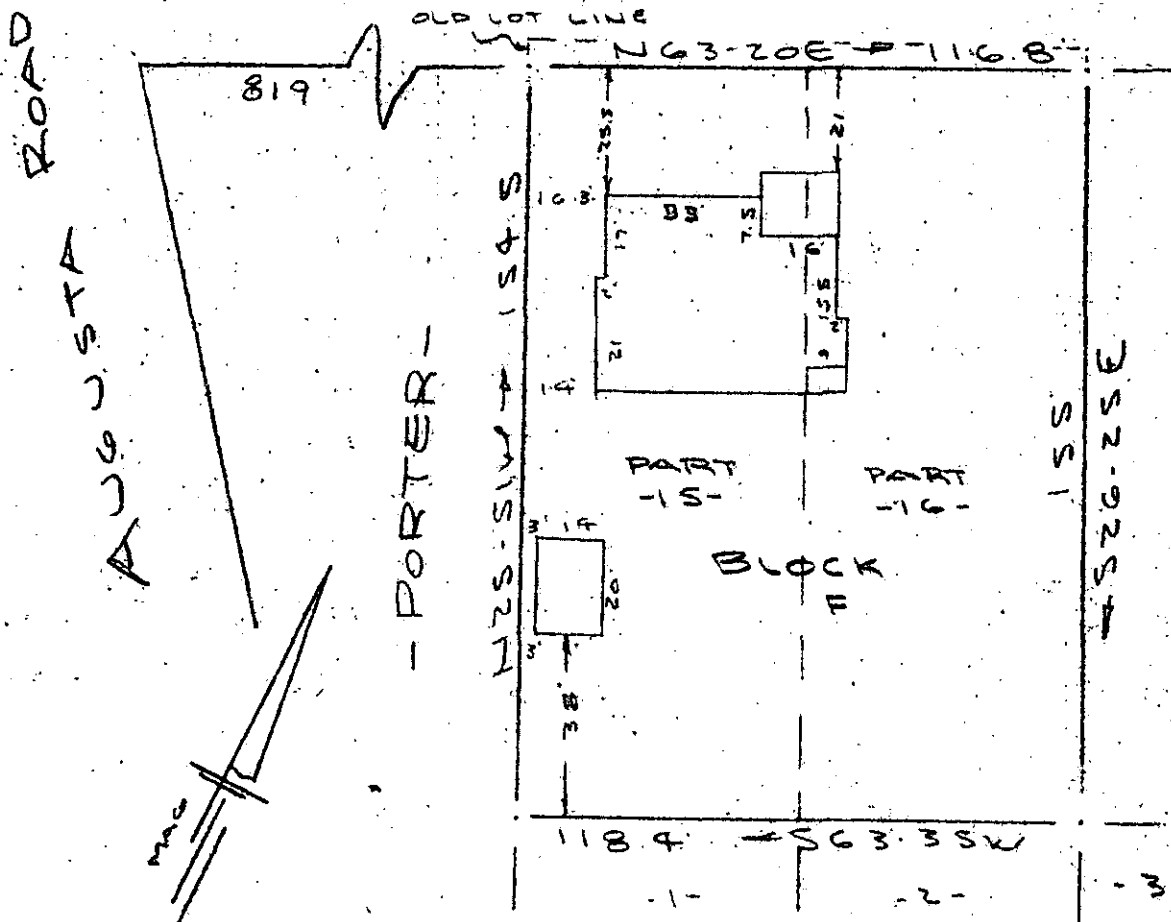

NOTE:
Improvements
on this lot are
not in a flood
hazard area.

FILED
GREENVILLE CO. S. C.
JUN 15 4 15 PM '79
DONNIE S. TANKERSLEY
R.M.C.

PROPERTY OF
LLOYD D. WETZEL & MARY SUE WETZEL
NEAR GREENVILLE, S.C.
SCALE: 1" = 40'
14 JUNE 1979

This is to certify that on the 14th day of June, 1979, I surveyed the property shown on this plat, being known as part of lot 15 and part of lot 16 Block " F " KANAFENAH and recorded in the RMC Office Greenville County, S. C., in Plat Book " F " at Pages 131 and 132 and also being known as PROPERTY OF LLOYD D. WETZEL & MARY SUE WETZEL in the RMC Office in Plat Book at Page ; and that the property lines, walls and buildings are as shown hereon, and that the walls and buildings located on said lot do not encroach or project on adjacent street or property, and that no adjacent walls or buildings encroach or project on said premises, and no power lines cross this property except as shown hereon.

✓ 7-H-27

37386

R. B. Bruce

R. B. Bruce, RLS #1952

JUN 15 1979

CAROLINA SURVEYING CO.
112 Manly St.
Greenville, S. C.

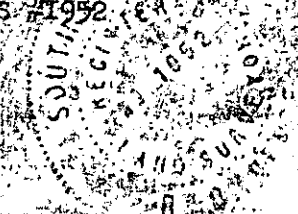

GCTO 1-147

1.0001

219/69