

MICROFILMED

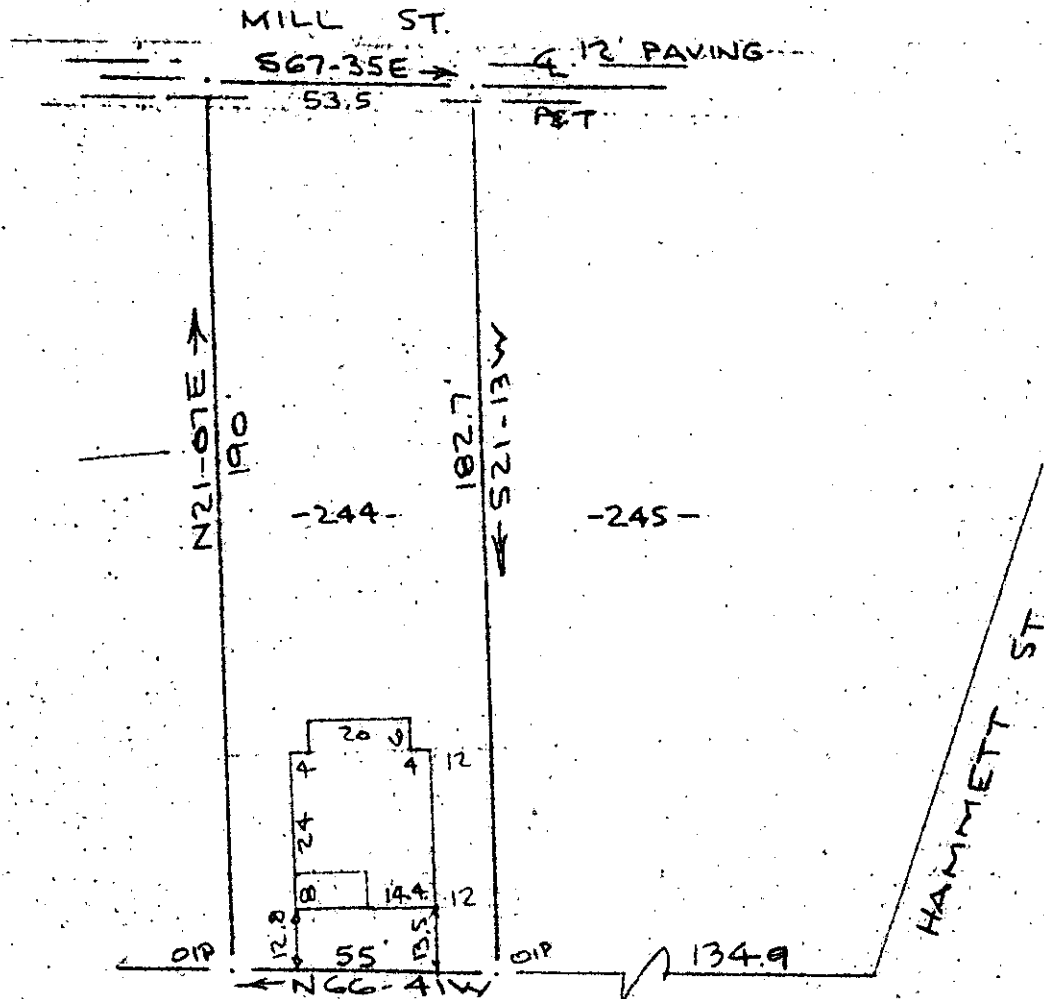

NOTE:
Improvements on
this lot are not
in a flood hazard
area.

HAMMETT ST.
WATER & SEWER IN ST. RIW

PROPERTY OF
B & C PROPERTIES
NEAR GREENVILLE, S. C.
SCALE 1" = 40' 5 JUNE 1979

FILED
GREENVILLE CO. S. C.
JUN 14 4 08 PM '79
DONNIE S. TANKERSLEY
R.M.C.

This is to certify that on the 5th day of June, 1979, I surveyed the property shown on this plat, being known as lot 244 on plat of Section 1 POE MILL and recorded in the RMC Office Greenville County, S. C., in Plat Book " Y " at Pages 28 & 29; and that the property lines, walls and buildings are as shown hereon, and that the walls and buildings located on said lot do not encroach or project on adjacent street or property, and that no adjacent walls or buildings encroach or project on said premises, and no power lines cross this property except as shown hereon. Also being known as PROPERTY OF B & C PROPERTIES recorded in Plat Book " " at Page

7-H-26

37186

R. B. Bruce
R. B. Bruce, RLS #1952

JUN 14 1979

CAROLINA SURVEYING CO.

112 Manly St.
Greenville, S. C.

GCTO ----- 2 JUN 14 79 937

