

MICROFILMED

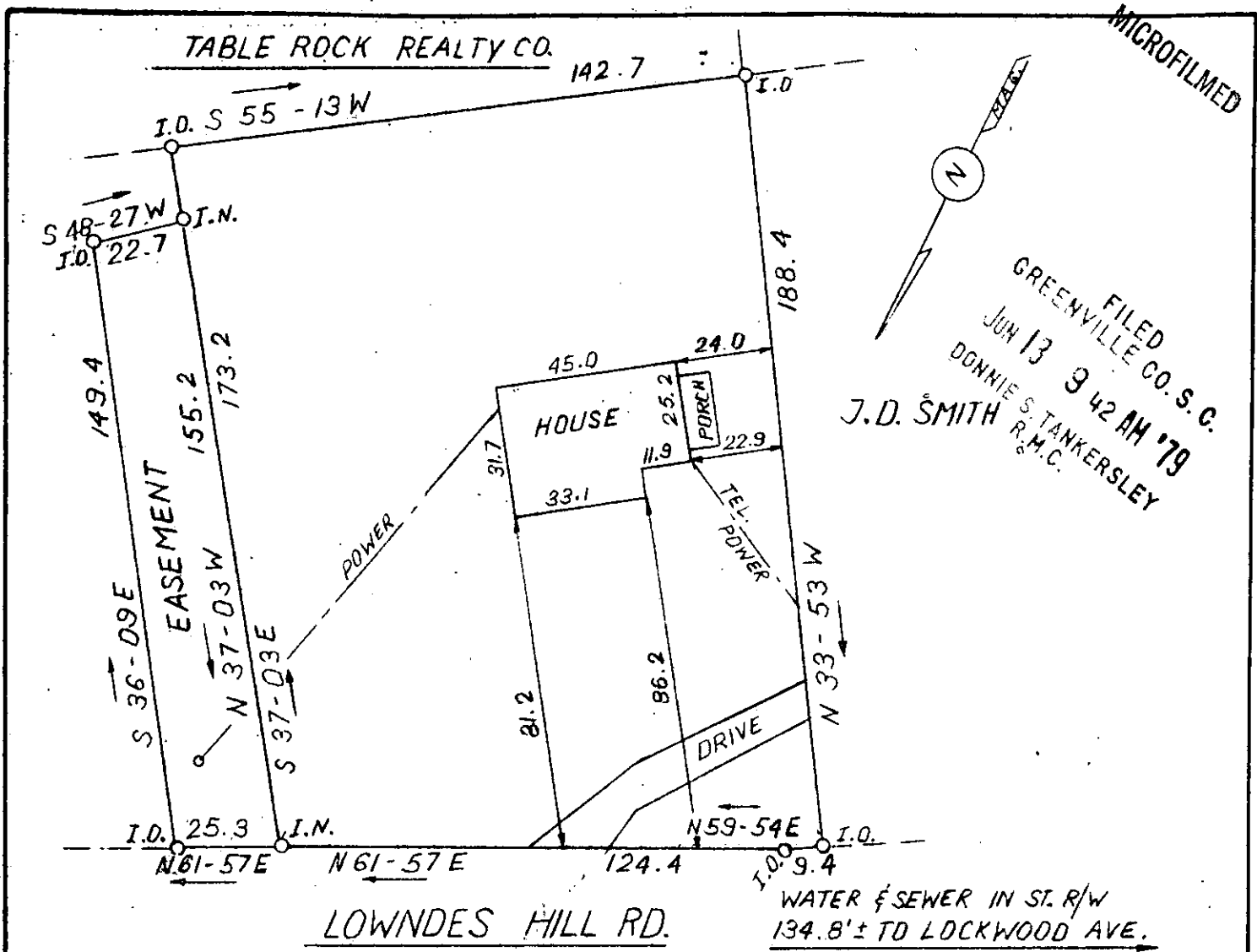

FILED  
 GREENVILLE CO. S. C.  
 JUN 13 9 42 AM '79  
 DONNIE S. TANKERSLEY  
 R. & M. C.  
 J. D. SMITH

LOWNDES HILL RD.  
 WATER & SEWER IN ST. R/W  
 134.8' ± TO LOCKWOOD AVE.

This is to certify that on April 6, 1979, I surveyed the property shown on this plat, known as portion of Sadie S. Smith Property, recorded in the RMC Office of Greenville County in Plat Book FFF on Page 130, and that the property lines, walls and buildings are as shown hereon; that the building located on said lot does not encroach or project on adjacent streets or property, and that no adjacent walls or buildings encroach or project on said premises, and that no utility lines cross this property except as shown hereon. This property is not located in a designated flood hazard area.

36986

✓ 7-H-18 JUN 13 1979 James R. Freeland RLS & PE 4781

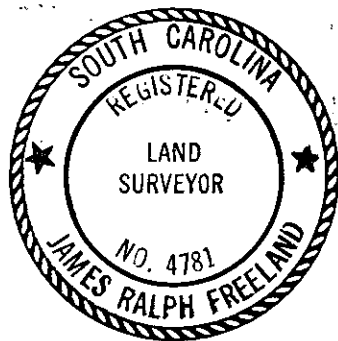

STATE OF SOUTH CAROLINA  
 GREENVILLE COUNTY

FREELAND & ASSOCIATES  
 Engineers • Land Surveyors  
 GREENVILLE, S. C.

PROPERTY OF  
 SADIE S. SMITH

SURVEY LT  
 DRAWN B.R.  
 CHECK MC  
 SCALE 1" = 40'  
 DATE APRIL 9.79  
 DWG. NO. 3146

GCTO --- 1 JUN 13 79 003 1.0001