

GIBBS SHOALS ROAD

MICROFILMED

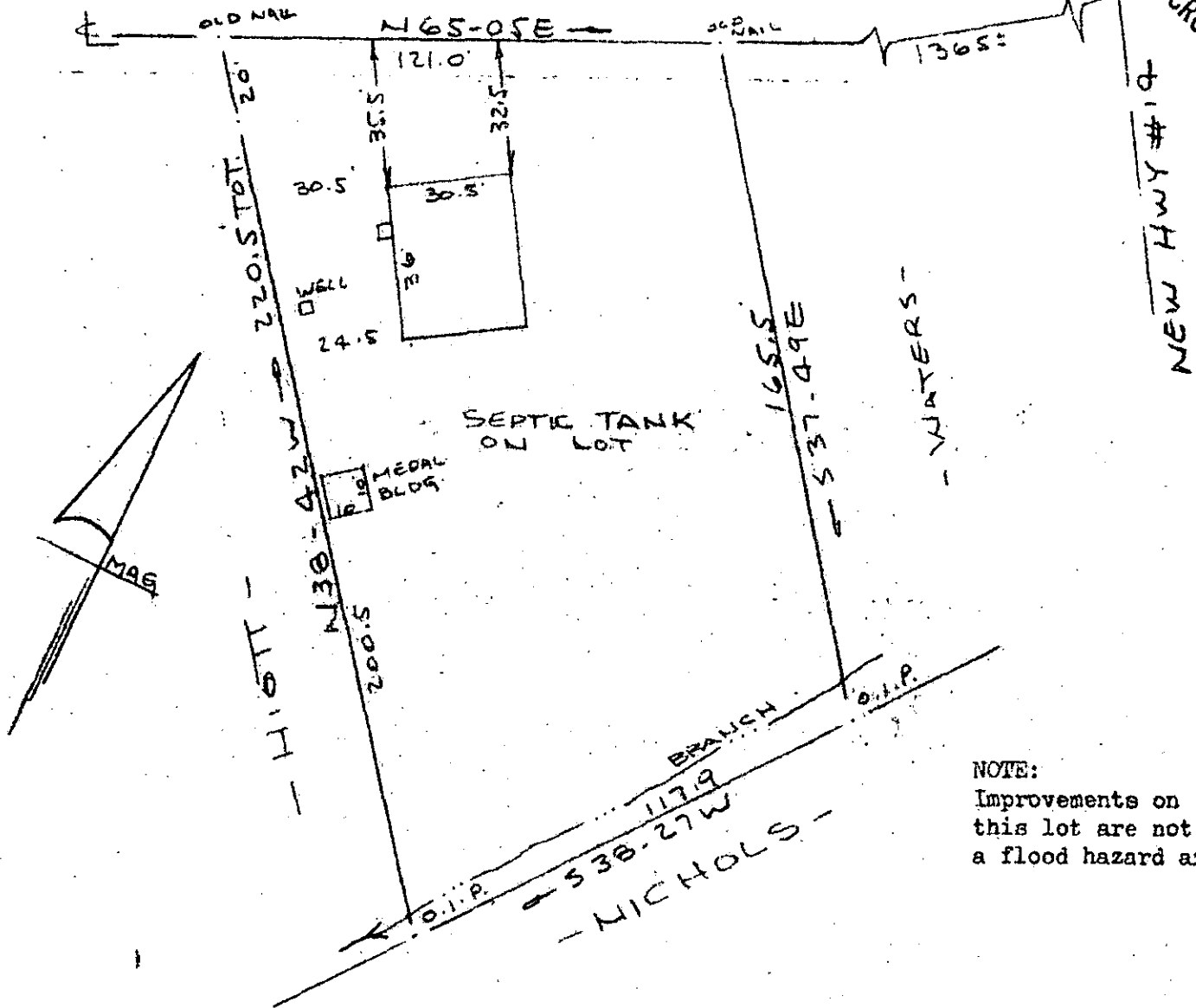

NOTE:
 Improvements on
 this lot are not in
 a flood hazard area.

PROPERTY OF
GRADY L. BALLARD & EDITH BALLARD
 NEAR GREENVILLE, S.C.
 SCALE 1" = 40' 24 MAY 1979

This is to certify that on the 24th day of May, 1979, I surveyed the property shown on this plat, being known as PROPERTY OF GRADY L. BALLARD & EDITH BALLARD and recorded in the RMC Office Greenville County, S. C., in Plat Book " "at Page ; and that the property lines, walls and buildings are as shown hereon, and that the walls and buildings located on said lot do not encroach or project on adjacent street or property, and that no adjacent walls or buildings encroach or project on said premises, and no power lines cross this property except as shown hereon.

36889

R. B. Bruce

R. B. Bruce, RLS #1992

✓ 7-H-15

DONNIE S. TANKERSLEY R.M.C.

CAROLINA SURVEYING CO.

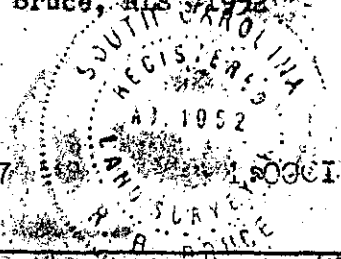

JUN 12 1979

112 Manly St. Greenville, S.C. 29601
 JUN 12 11 55 AM '79
 GREENVILLE CO. S.C.

1042A

FILED

5283.1.254

13491