

JUN 11 3 21 PM '79

DONNIE S. TANKERSLEY
R.M.C.

MICROFILMED

NOTE: Improvements on this lot are not in a flood hazard area.

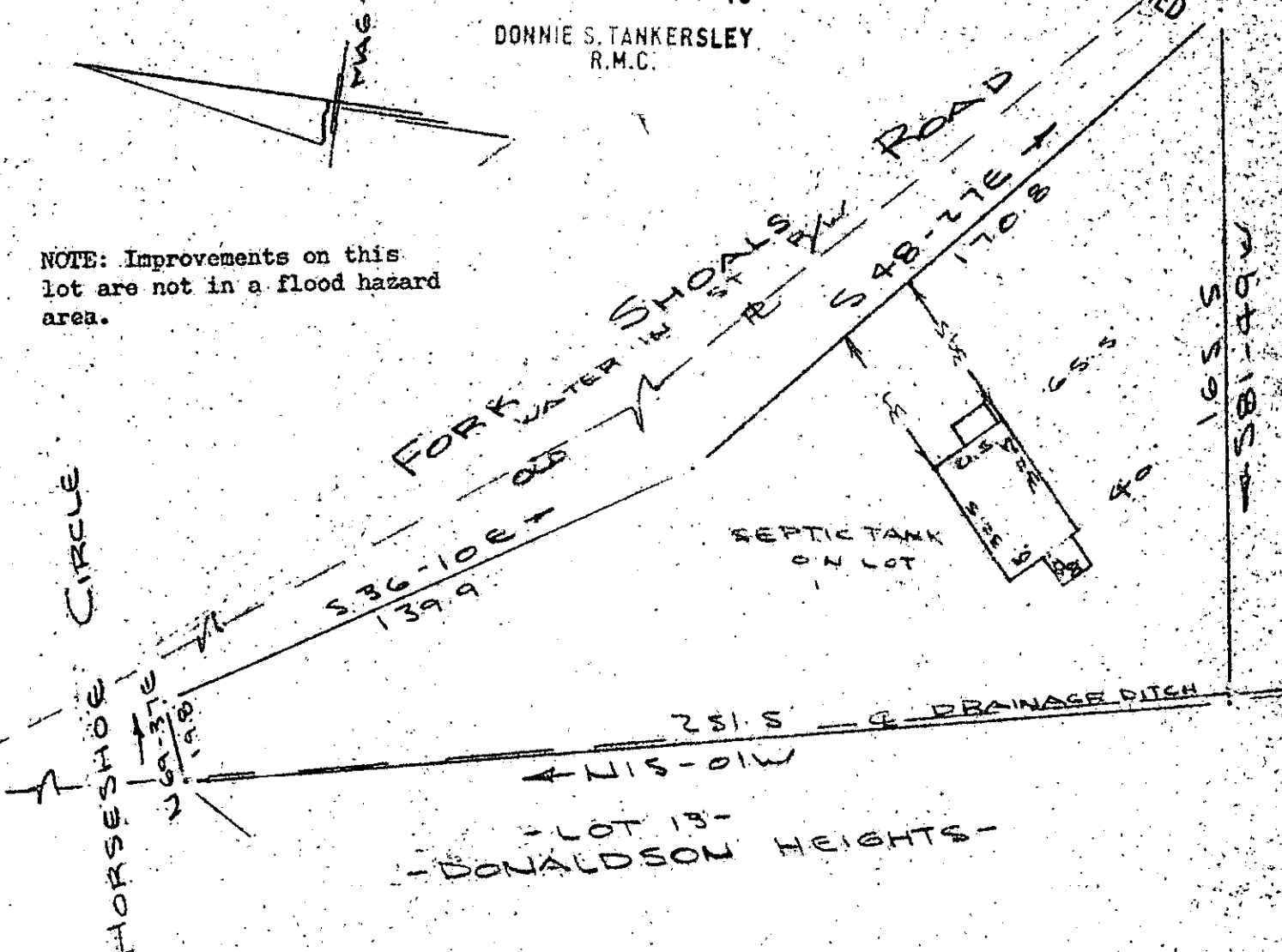

PROPERTY OF
ROBERT MICHAEL HORTON
 NEAR GREENVILLE, SC
 SCALE 1" = 40' 7 JUNE 1979

This is to certify that on the 7th day of June, 1979, I surveyed the property shown on this plat, being known as PROPERTY OF ROBERT MICHAEL HORTON and recorded in the RMC Office Greenville County, S. C., in Plat Book at Page ; and that the property lines, walls and buildings are as shown hereon, and that the walls and buildings located on said lot do not encroach or project on adjacent street or property, and that no adjacent walls or buildings encroach or project on said premises, and no power lines cross this property except as shown hereon.

R. B. Bruce
 R. B. Bruce, PLS #1979

✓ 7-H-11

36701

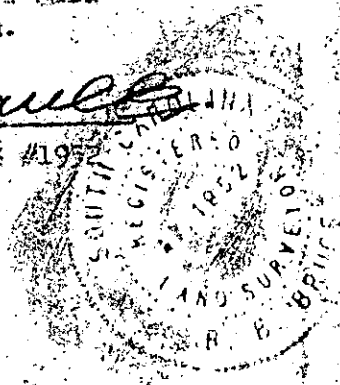

JUN 11 1979

CAROLINA SURVEYING CO.
 112 Manly St.
 Greenville, S. C.