

JUN 11 9 05 AM '79

BONNIE S. TANKERSLEY  
R.M.C.

MICROFILMED

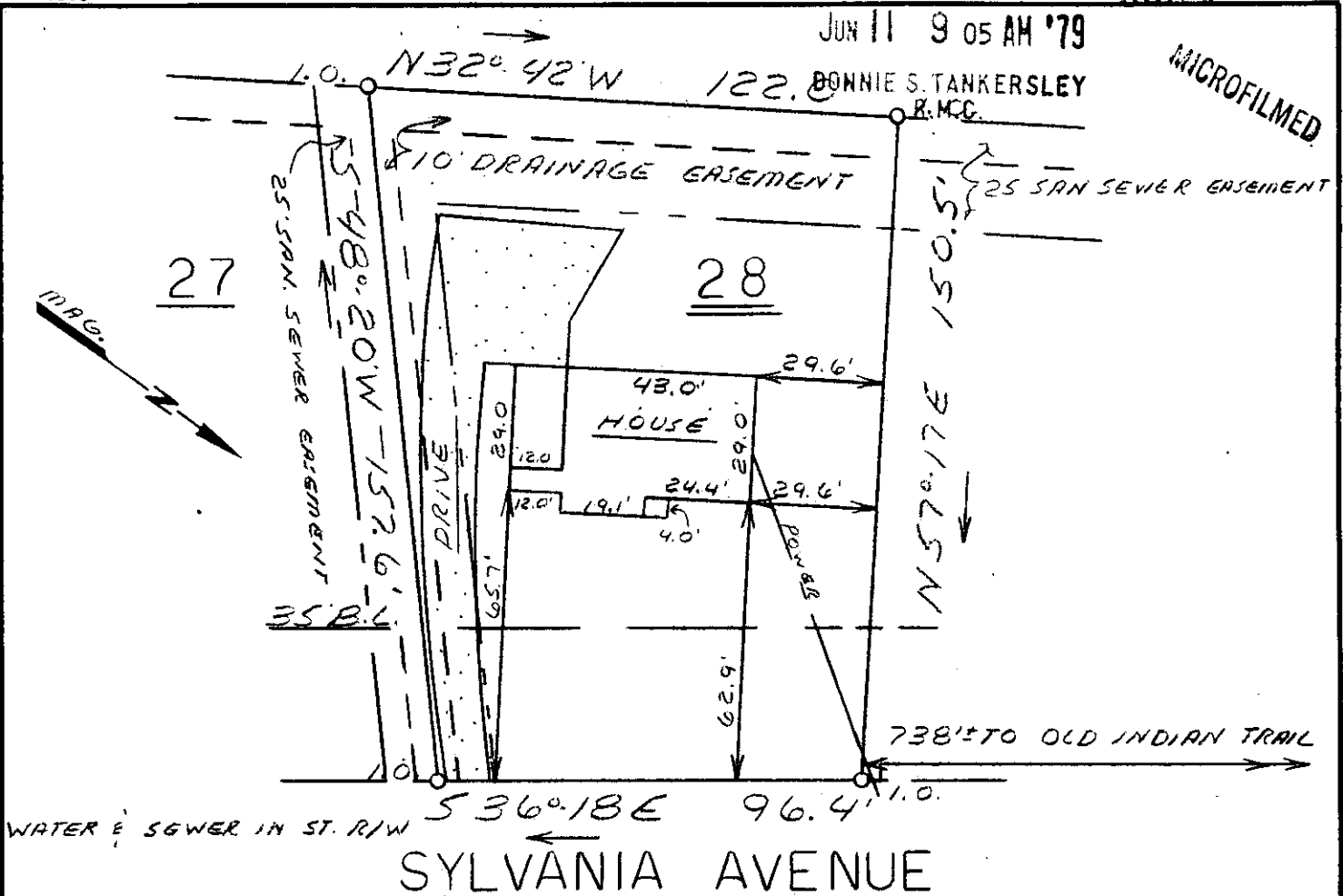

WATER & SEWER IN ST. R/W

**SYLVANIA AVENUE**

This is to certify that on June 5, 1979, I surveyed the property shown on this plat, known as Lot 28 on Revised Plat of Dogwood Terrace, recorded in the RMC Office of Greenville County in Plat Book WW on Page 219, and that the property lines, walls and buildings are as shown hereon; that the building located on said lot does not encroach or project on adjacent streets or property, and that no adjacent walls or buildings encroach or project on said premises, and that no utility lines cross this property except as shown hereon. This property is not located in a designated flood hazard area.

*James R. Freeland*  
 James R. Freeland RLS & PE 4781

3 JUN 11 79 908

7H-6

36698



**STATE OF SOUTH CAROLINA  
 GREENVILLE COUNTY**

FREELAND & ASSOCIATES  
 Engineers • Land Surveyors

**DOGWOOD TERRACE**

GREENVILLE, S.C.

**LOT 28**

SURVEY *D.H.*

**PROPERTY OF**

DRAWN *M.C.*

**RAYMOND HENRY BLAIR**

CHECK *M.C.*

**GENEVIEVE M. BLAIR**

SCALE *1" = 40'*

DATE *6.6.79*

DWG. NO. *79-3451*