

MICROFILMED

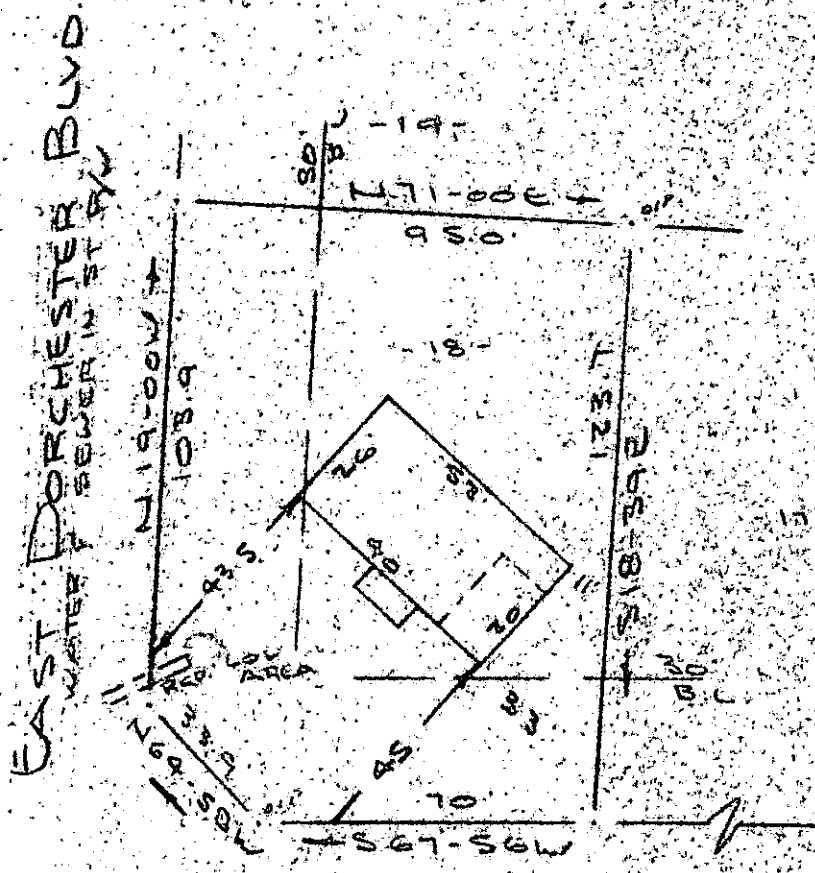

NOTE:  
Improvements on  
this lot are not  
in a flood hazard  
area.

WILLIAMSBURG DRIVE  
WATER & SEWER W. ST. RW

PROPERTY OF  
CAROL P. HALLMAN  
NEAR GREENVILLE, S.C.  
SCALE 1"=40' 7 JUNE 1979

GC10  
87  
783

This is to certify that on the 7th day of June, 1979, I surveyed the property shown on this plat, being known as lot 18 on plat of SECTIONS 1 & 2 BELLE MEADE and recorded in the RMC Office Greenville County, S. C., in Plat Book "EE" at Pages 116 & 117; and that the property lines, walls and buildings are as shown hereon, and that the walls and buildings located on said lot do not encroach or project on adjacent street or property, and that no adjacent walls or buildings encroach or project on said premises, and no power lines cross this property except as shown hereon. Also being known as PROPERTY OF CAROL P. HALLMAN and recorded in Plat Book at Page

*B. B. Bruce*  
R. B. Bruce, SLS #1952

7-H-5

36533

CAROLINA SURVEYING CO.  
112 Manly  
Greenville, S.C.

SOUTH CAROLINA  
REGISTRY  
DONNIE S. TANKERSLEY  
JUN 8 4 53 PM '79

1.00CI