

FILED
GREENVILLE CO. S. C.
JUL 30 2 24 PM '79
DONNIE S. TANKERSLEY
R.M.C.

NOTES:
1.) THIS PROPERTY IS SUBJECT TO ANY AND ALL EXISTING RESERVATIONS, EASEMENTS, AND RIGHTS-OF-WAY, THAT MAY APPEAR OF RECORD OR ON THE PREMISES.

MICROFILMED

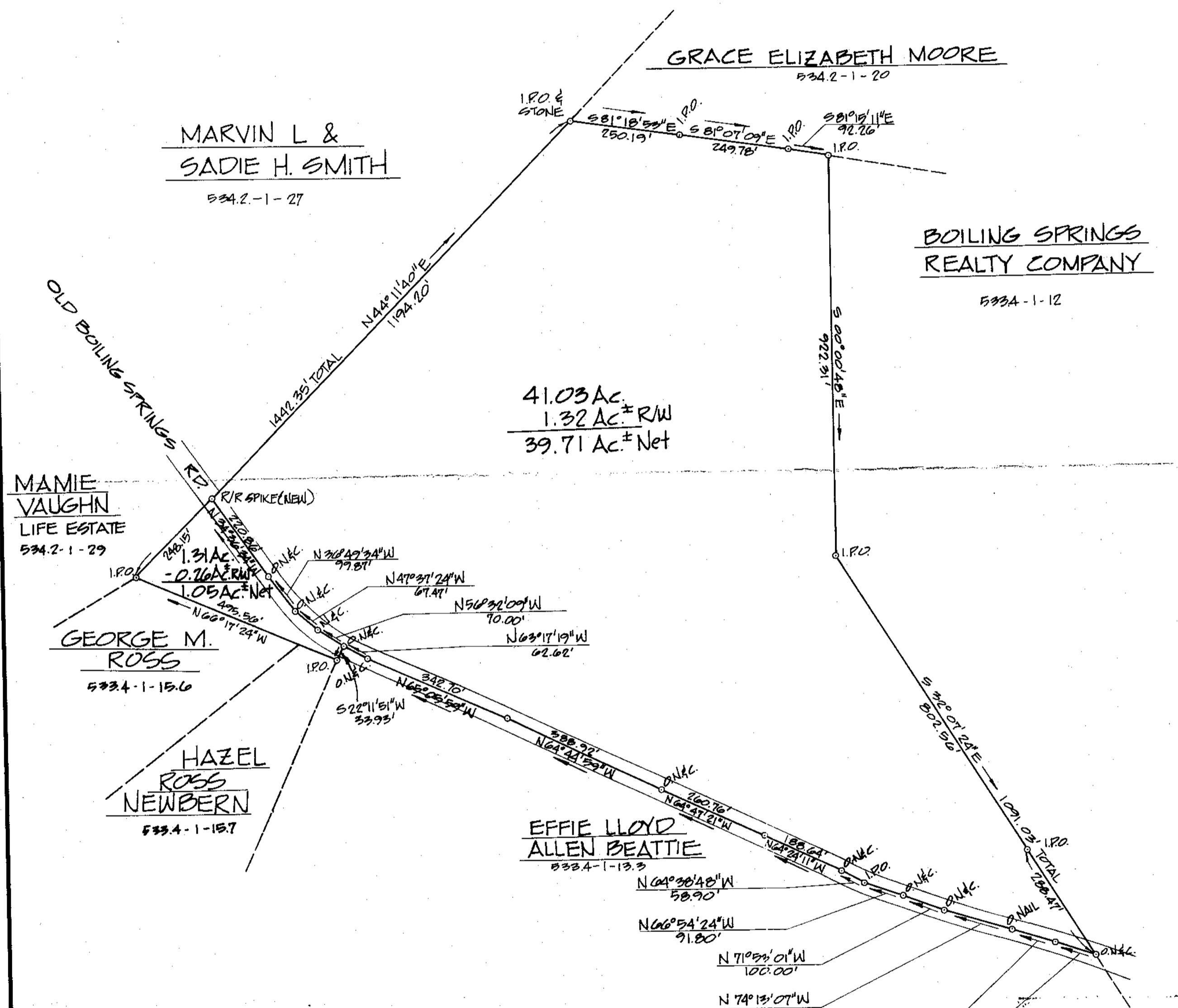
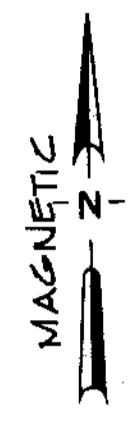

I HEREBY CERTIFY THAT THE RATIO OF PRECISION OF THE FIELD SURVEY IS 1/20,000 AS SHOWN HEREON AND THE AREA WAS DETERMINED BY D.M.D. METHOD OF AREA CALCULATION.

7-G-51

3410

PRINTED
MAY 22 1979
ENWRIGHT SURVEYING, INC.

General W. Crull
SURVEYOR'S SIGNATURE
7382
S.C. REG. NO.

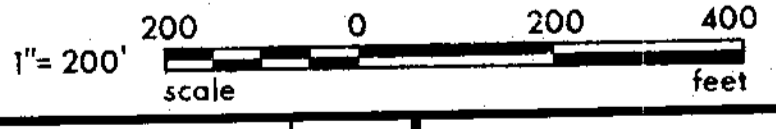

REV.	DATE	BY	DESCRIPTION	APP.
0	5/22/79	WHP	ISSUED FOR REVIEW	
			REVISION	



A SURVEY FOR:

ELLIS L. DARBY JR.
JOHN COTHRAN COMPANY, INC.
& M. GRAHAM PROFFITT III

GREENVILLE COUNTY, SOUTH CAROLINA

WHP	TMA	TMA	FILE	RETR. ED.
DRAWN	DESIGN	CHECK		
5/16/79	1"=200'			79523DC 72
DATE	SCALE			DWG. NO.