

FILED  
GREENVILLE CO. S. C.  
JUL 13 11 16 AM '79  
DONNIE S. TANKERSLEY  
R.M.C.

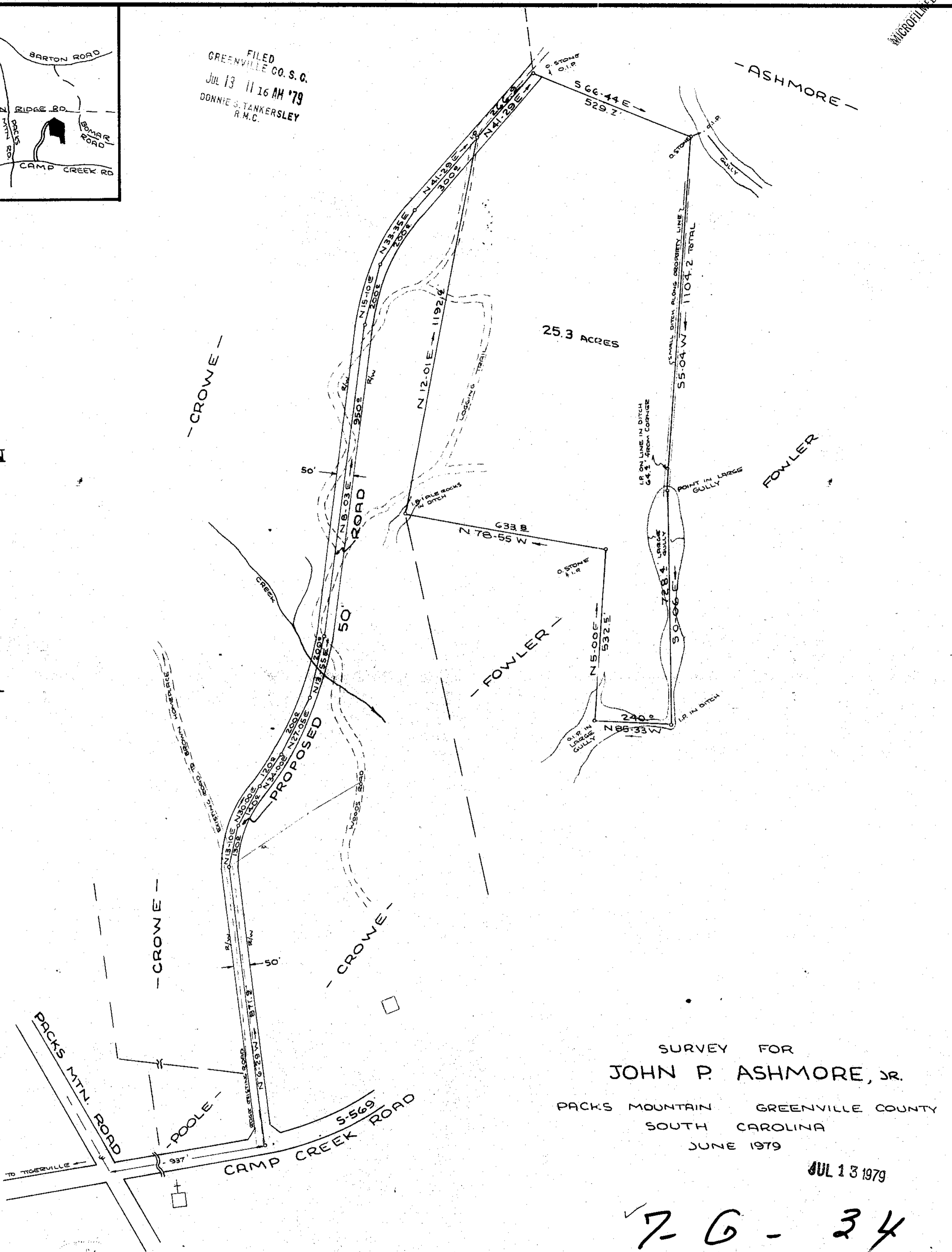
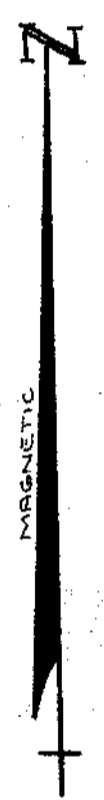

25.3 ACRES

SURVEY FOR  
**JOHN P. ASHMORE, JR.**  
PACKS MOUNTAIN GREENVILLE COUNTY  
SOUTH CAROLINA  
JUNE 1979

JUL 13 1979

76-34  
1547

**WRW**

SOUTH CAROLINA  
ENGINEER/SURVEYOR  
P. E. & L. S. No. 3979  
15 S. MAIN STREET  
TRAVELERS REST, S. C.  
29690

SCALE: 1" = 200'

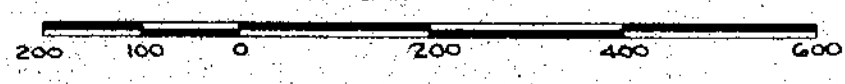

I hereby certify that the ratio of precision of the field survey is 1/4000' as shown hereon and the area was determined by D.M.D. method of area calculation.

W.R. Williams, Jr. P.E. & L.S. No. 3979

643.1-1-PT 30

B\*32