

MICROFILMED

NOTES:
REF: PLAT BY ENWRIGHT ASSOCIATES, INC. DATED
5/11/79 FOR DARBY, COTHRAN & PROFFITT.

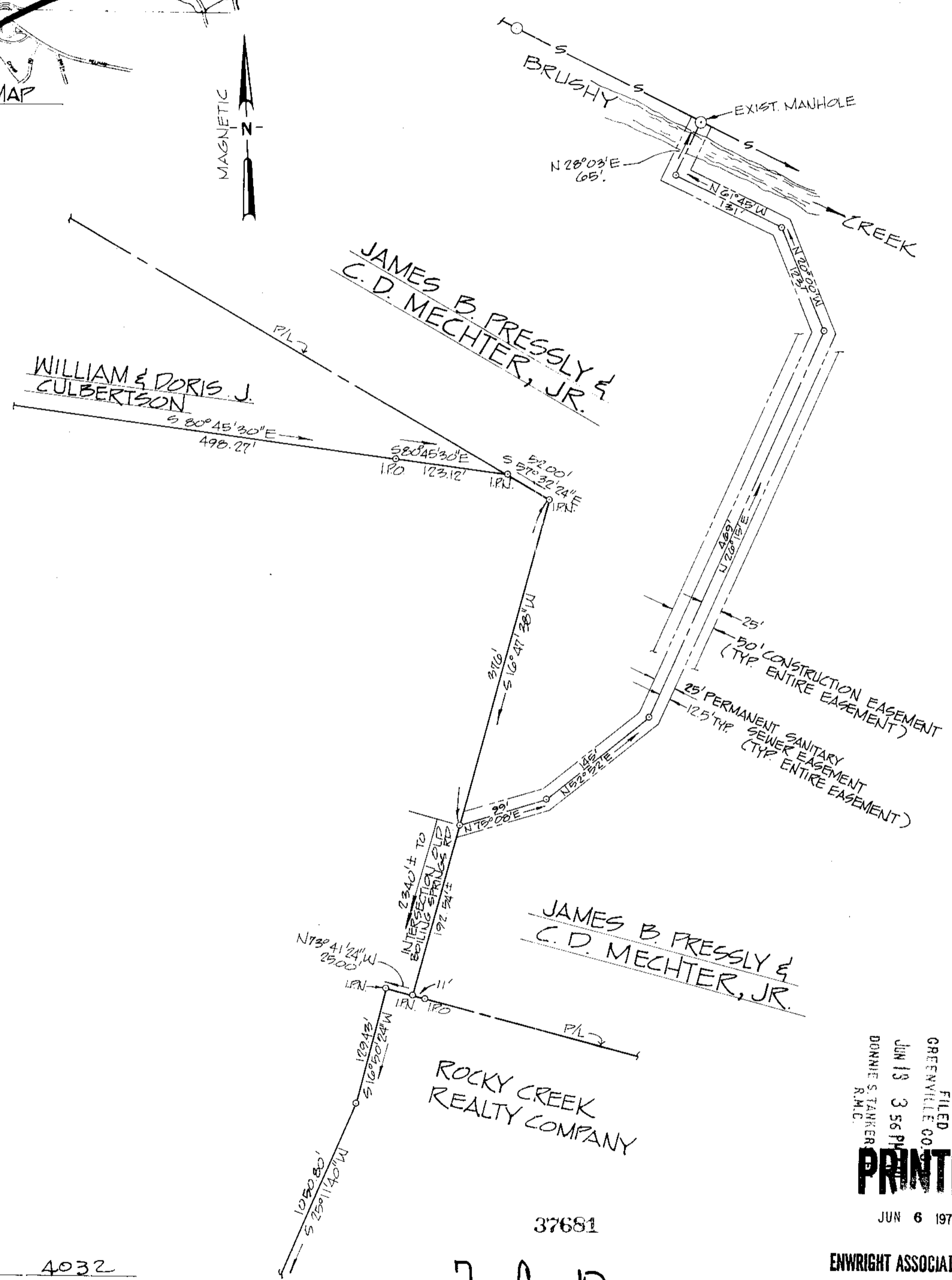
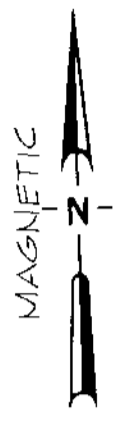
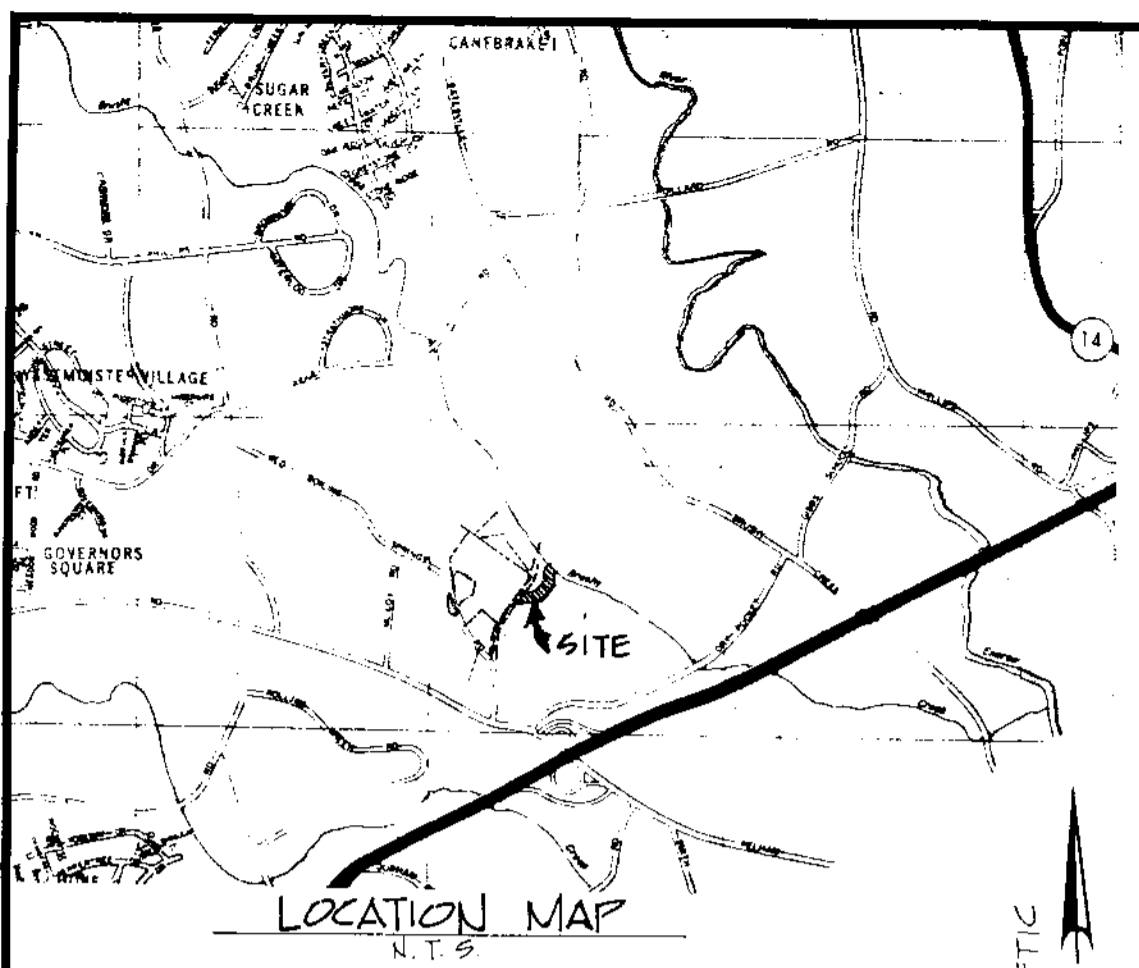

FILED
GREENVILLE CO.
JUN 13 3 56 PM
DONNIE S. TARKER
R.M.C.
PRINTED
JUN 6 1979

Thud M. Amico 4032
SURVEYOR'S SIGNATURE S.C. REG. NO.

7-6-18



REV.	DATE	BY	DESCRIPTION	APP.
1	6/6/79	WHP	ISSUED FOR RECORDING	mt
0	6/5/79	WHP	ISSUED FOR REVIEW	mt



A SURVEY FOR:
**ELLIS L. DARBY JR.,
JOHN COTHRAN COMPANY, INC.
& M. GRAHAM PROFFITT III**
GREENVILLE COUNTY, SOUTH CAROLINA

enwright associates, inc.
engineers planners surveyors
GREENVILLE, SOUTH CAROLINA

WHP	TMA	TMA	FILE	RETIRED
DESIGN	CHECK	FILE		
DATE 6/13/79	SCALE 1"=100'	DWG. NO. 79526		

GCTO 1 JUN 19 79 438

3.0001