

- LINDSEY -

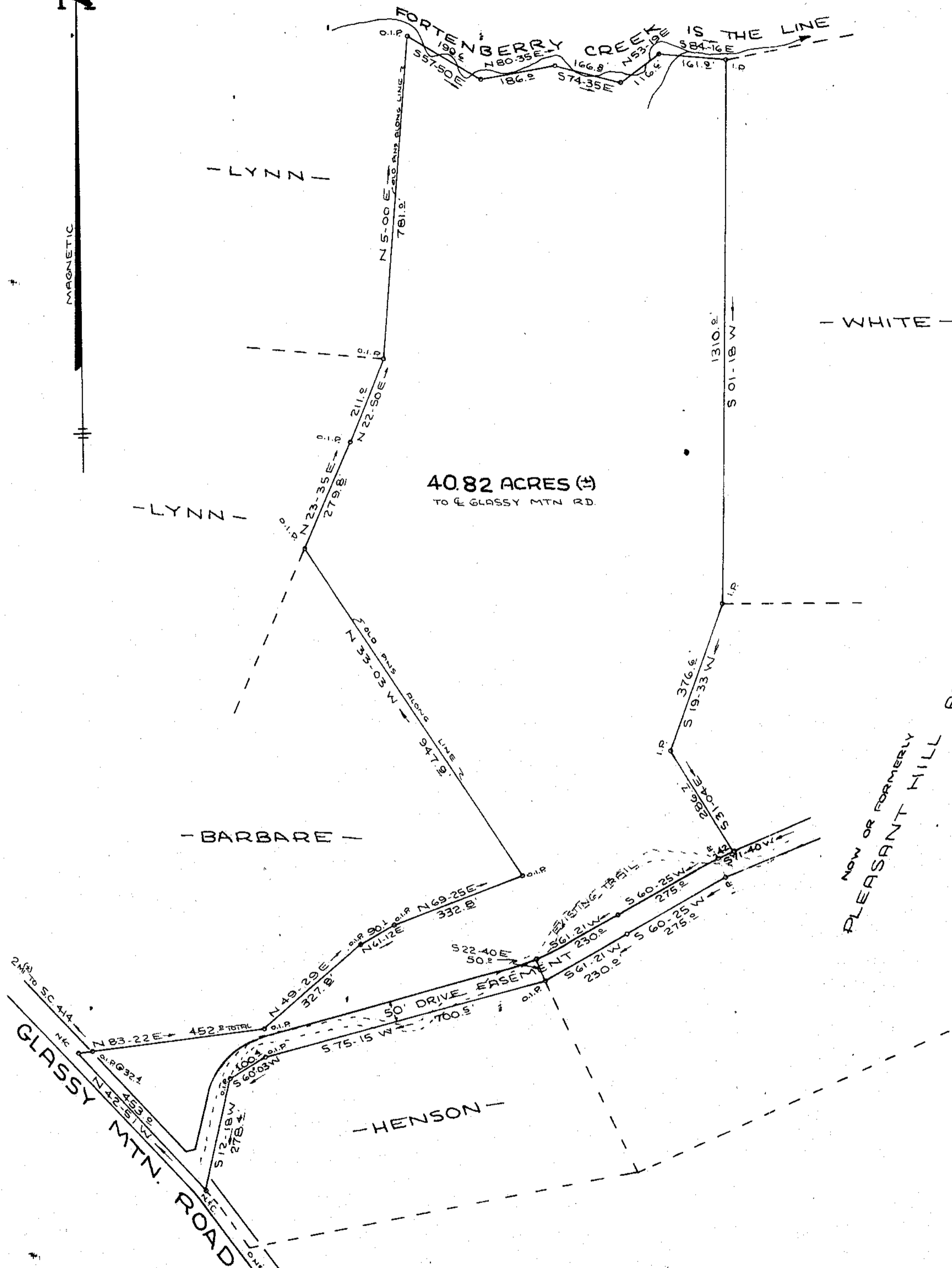

MAGNETIC



REFERENCE:
PLAT BOOK 4Z - PG 63

SURVEY FOR
PLEASANT HILL ASSOCIATES
 NEAR PLEASANT HILL GREENVILLE CO.
 SOUTH CAROLINA
 MARCH 26, 1979
 MAY 9, 1979 - REVISED EASEMENT & ACREAGE

FILED
 GREENVILLE CO. S.C.
 JUN 12 3 00 PM '79
 DONNIE S. TANKERSLEY
 R.M.C.

36867
7-G-17



W. R. WILLIAMS, JR.
 ENGINEER / SURVEYOR
 P. E. & L. S. No. 3979
 15 S. MAIN STREET
 TRAVELERS REST, S. C.
 29690

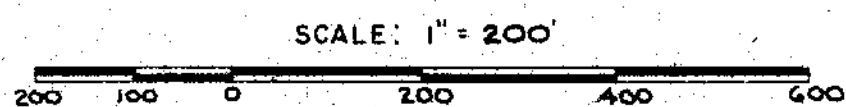

"I hereby certify that the ratio of precision of the field survey is 1/5000 as shown hereon and the area was determined by DMD method of area calculation."

W. R. Williams, Jr.

PE & L.S. No. 3979