

NOTES:

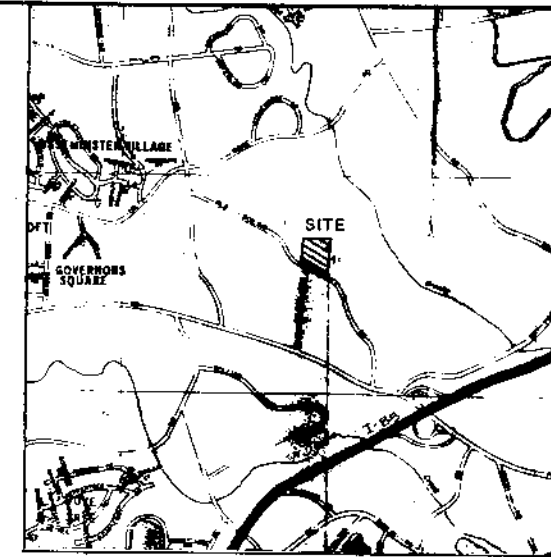

FILED
GREENVILLE CO. S.C.
JUN 7 3 14 PM '79
DONNIE S. TANKERSLEY
R.M.C.

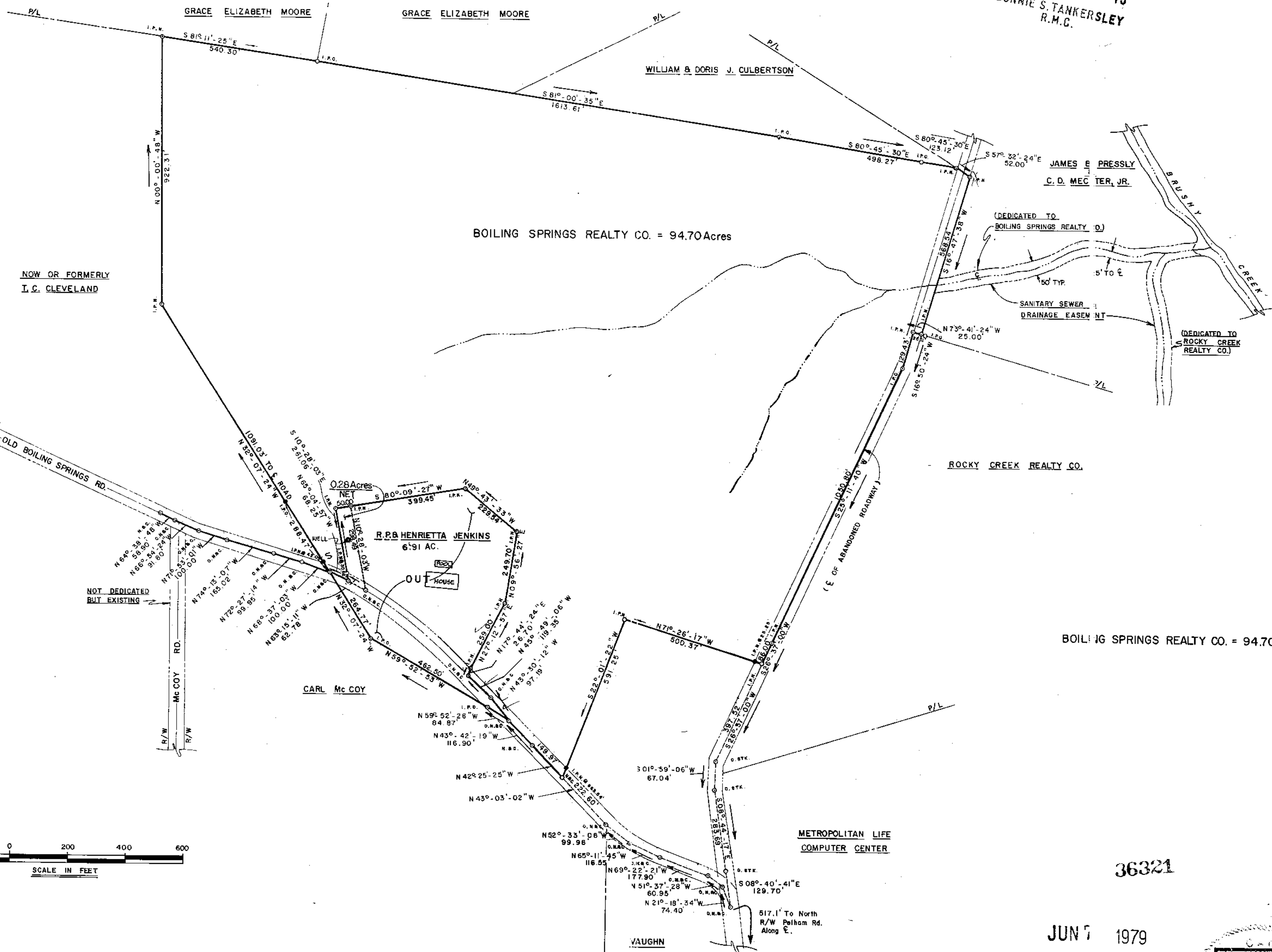
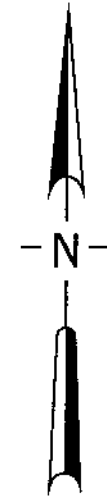

NOW OR FORMERLY
I. G. CLEVELAND

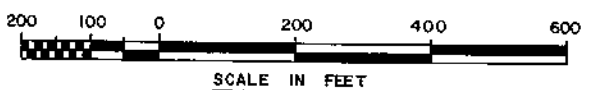

I HEREBY CERTIFY THAT THE RATIO OF PRECISION OF THE FIELD SURVEY IS 1/20,000 AS SHOWN HEREON AND THE AREA WAS DETERMINED BY D.M.D. METHOD OF AREA CALCULATION.

Richard M. Amadio 4032
SURVEYORS SIGNATURE S.C. REG. NO.

HAYNSWORTH, PERRY, BRYANT,
MARION & JOHNSTONE, ATTY'S:

PRINTED
MAY 18 1979
ENWRIGHT
SURVEYING, INC.

◇				
◇				
◇	5-11-79	W.H.P.	FOR REVIEW	
REV.	DATE	BY	DESCRIPTION	APP.

REVISION

A SURVEY FOR:

**ELLIS L. DARBY JR.,
JOHN COTHRAN COMPANY, INC.
& M. GRAHAM PROFFITT III**

GREENVILLE COUNTY SOUTH CAROLINA

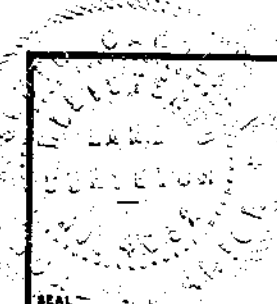

enwright associates, inc. engineers planners surveyors GREENVILLE, SOUTH CAROLINA	W.H.P. DRAWN	T.M.A. DESIGN	CHECK	FILE	REVIEW
	5-11-79 DATE	1"=200' SCALE	77521-DCP DWD. NO.		

36321
JUN 7 1979

7-G-13

GCTO -----3 JUN 79 530 3.00CI

MICROFILMED