

JUN 8 11 39 AM '79

DONNIE S. TANKERSLEY
R.M.C.

MICROFILMED

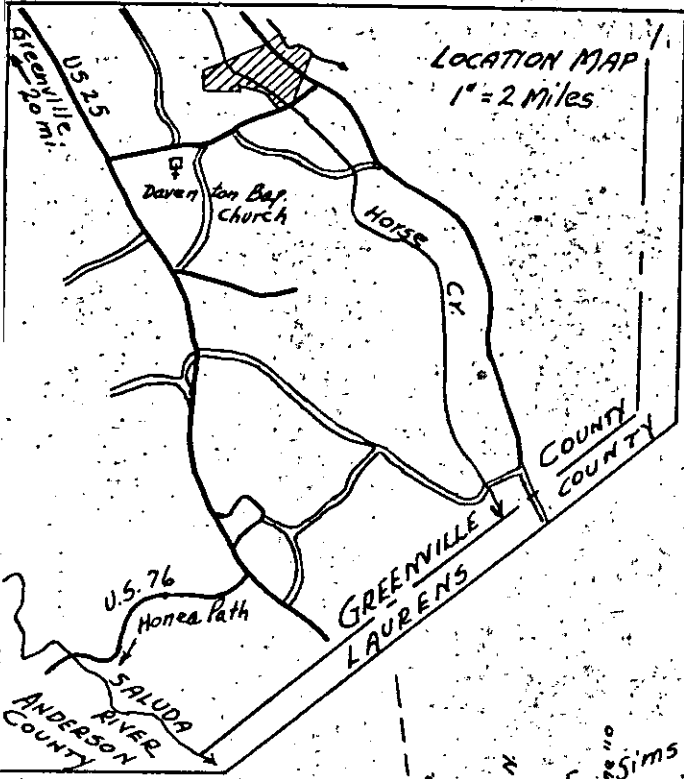

66' R/W to SC Hwy Dept.
11-26-66 - 3,99 AC.

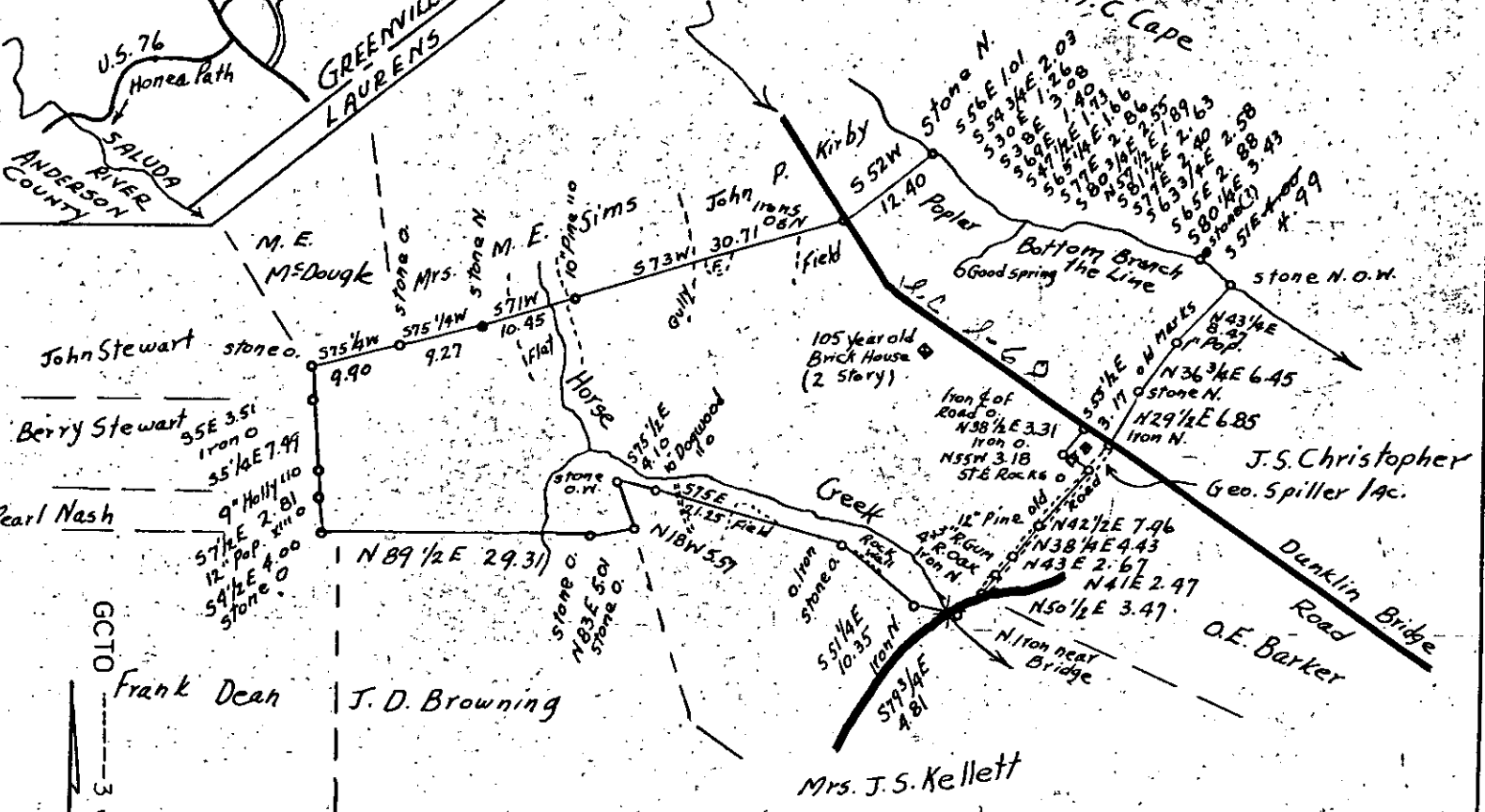

GCTO
3 JUN 8 79 649

MAG. NORTH

1.0001

36544

7 F 90

Recertified 10-5-78 for
Catawba Newsprint Co. No. 2355, P2
H. H. Foster, R.L.S. 669

A PLAT
SHOWING A TRACT OF LAND OWNED BY
THOMAS W. EDWARDS
LOCATED IN GREENVILLE COUNTY, S.C.
CONTAINING 270 ACRES
ABOUT TO BE CONVEYED TO
WEST VA. PULP & PAPER CO.
SCALE 1" = 20 CHAINS
SURVEYED OCT. 20, 1955
BY H. H. FOSTER, R.L.S.
PLAT BY R. F. SCOTT

