

MICROFILMED

GOLDEN GROVE LANE

N 25.24 E 170

31
DRAINAGE PITCH
564-326
165

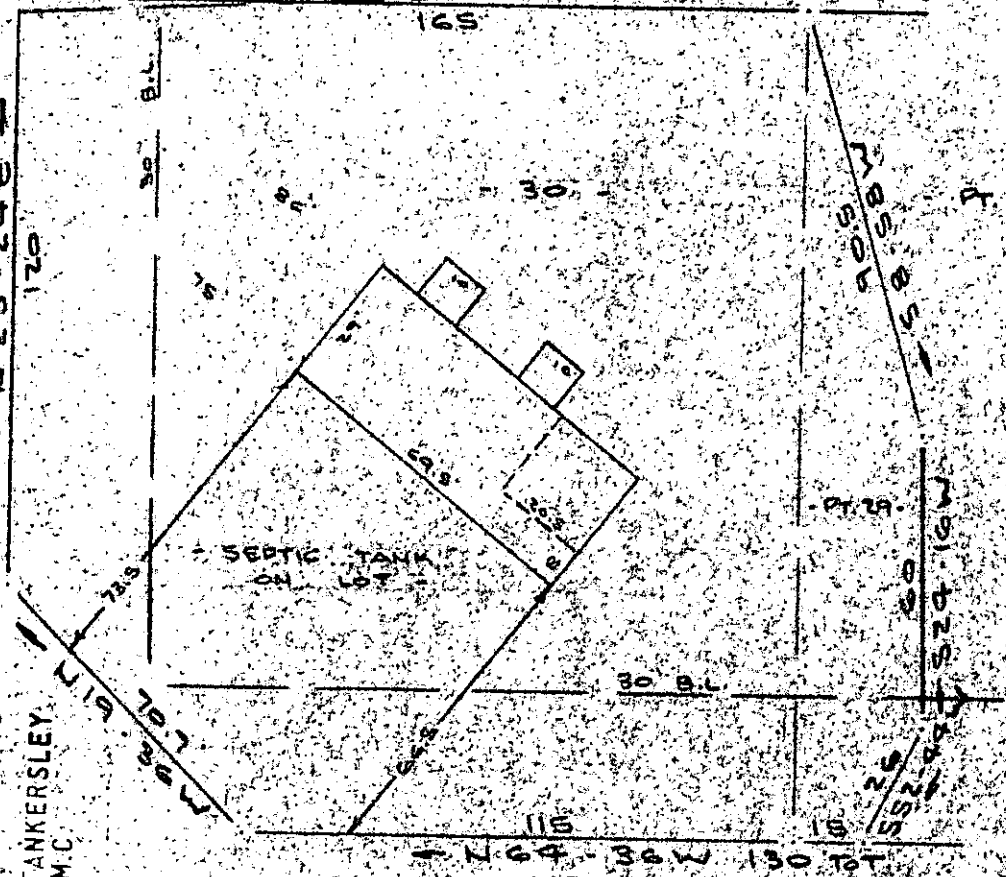

NOTE:
Improvements on
this lot are not
in a flood hazard
area.

FILED
GREENVILLE CO. S.C.

JUN 5 12 58 PM '79

DONNIE S. TANKERSLEY,
R.M.C.

115
N 64.32 W 130 FT
GOLDEN GROVE CIRCLE
WATER IN ST. R/W

PROPERTY OF
JERRY R. WOLFF & JANICE H. WOLFF
NEAR GREENVILLE, S.C.
SCALE: 1"=40' 1 JUNE 1979

This is to certify that on the 6th day of June, 1979, I surveyed the property shown on this plat, being known as part of lot 29 and lot 30 Sec. 1 GOLDEN GROVE ESTATES and recorded in the RMC Office Greenville County, S. C., in Plat Book "4 - R" at Page 1; and that the property lines, walls and buildings are as shown hereon, and that the walls and buildings located on said lot do not encroach or project on adjacent street or property, and that no adjacent walls or buildings encroach or project on said premises, and no power lines cross this property except as shown hereon.

R. B. Bruce
R. B. Bruce, RLS #1952

✓ 7-F-75 36056
JUN 5 1979

JUN 5 1979 CAROLINA SURVEYING CO.
112 Manly St.
Greenville, S.C.

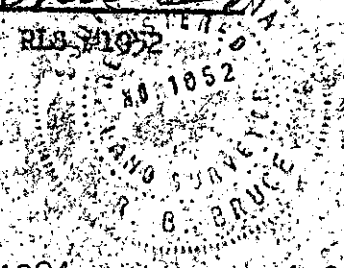

GREENVILLE, S.C. JUN 5 1979 1004