

MICROFILMED

FILED
GREENVILLE CO. S.C.
JUN 1 4 38 PM '79
DOWNIE S. TANKERSLEY
R.M.C.

MAY ELMORE - DILLARD -

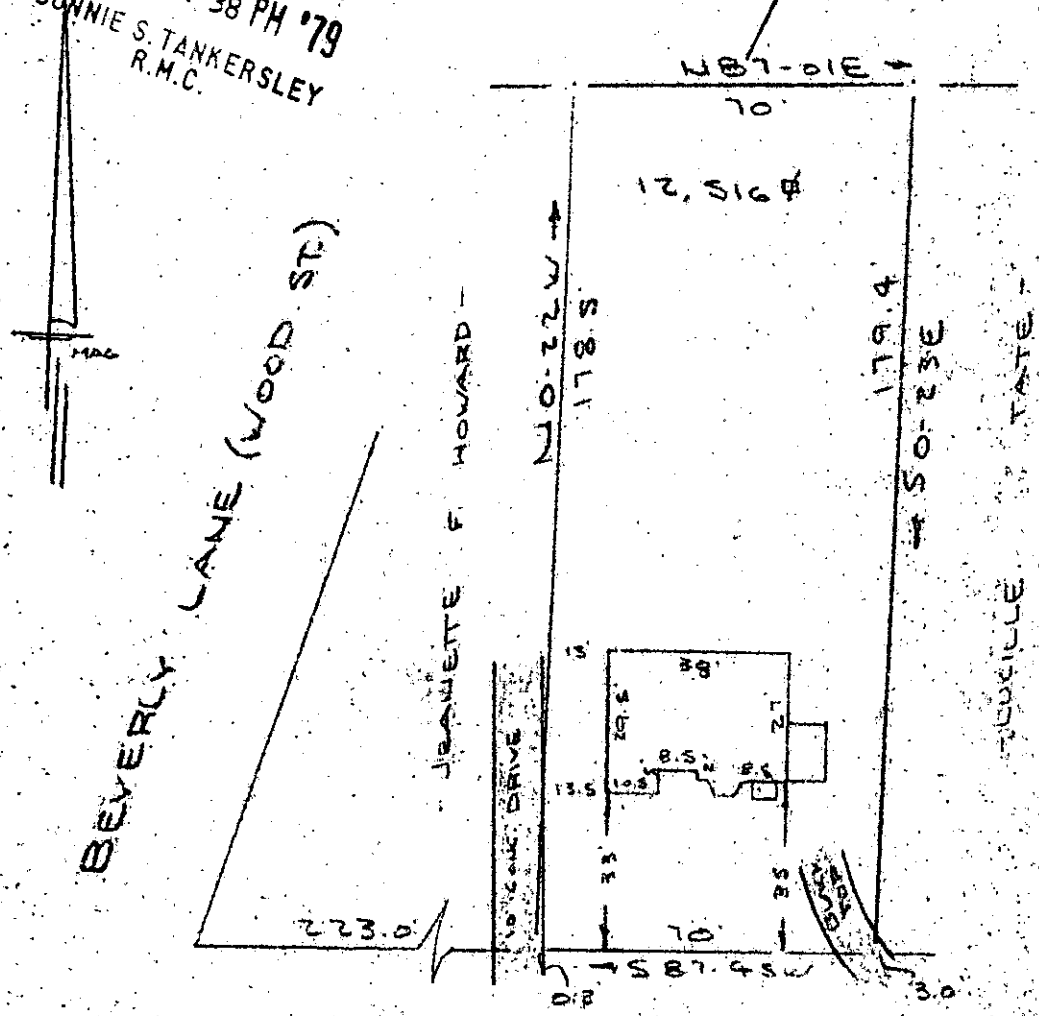

NOTE: Improvements on this lot are not in a flood hazard area.

OLD U.S. HIGHWAY 29 (WEST POINSETT DRIVE)
WATER & SEWER IN ST. RW

PROPERTY OF
SYBIL SHELNUTT JUN 1 1979
GREER, SOUTH CAROLINA
SCALE 1" = 40'

This is to certify that on the 14th day of May, 1979, I surveyed the property shown on this plat, being known as PROPERTY OF SYBIL SHELNUTT and recorded in the REC. Office Greenville County, S. C., in Plat Book at Page ; and that the property lines, walls and buildings are as shown hereon, and that the walls and buildings located on said lot do not encroach or project on adjacent street or property, and that no adjacent walls or buildings encroach or project on said premises, and that power lines cross this property except as shown hereon.

17-F-65
35609

R. B. Bruce
R. B. Bruce, RLS #1952

CAROLINA SURVEYING CO.
112 Manly St.
Greenville, S. C.

7-285 4IN 1 E

1.00 A4

217 018