

JUN 1 11 20 AM '79
DONNIE S. TANKERSLEY
R.M.C.

MICROFILMED

IRVINE ST. REALTY CORP

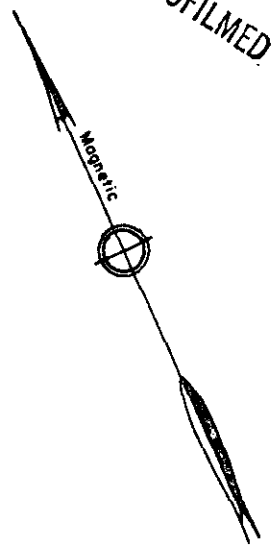
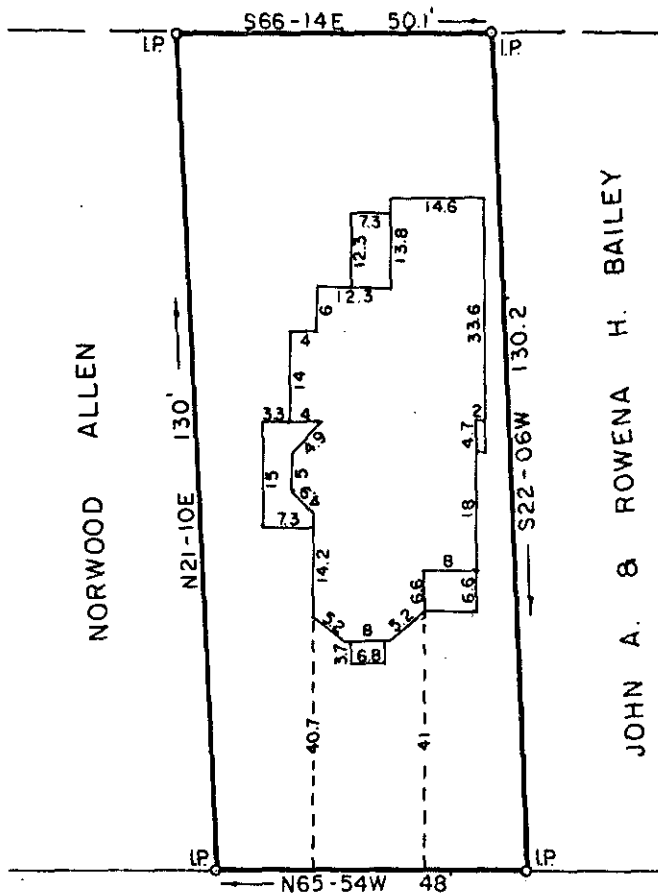

NORWOOD ALLEN

JOHN A. & ROWENA H. BAILEY

QUEEN STREET

PERRY AVENUE

1979 JUN 1 GCTO 3 JUN 1 79 1547

PROPERTY OF
WILLIE L. SHUMATE
LORENE D. SHUMATE
 GREENVILLE CO., S. C.

Scale 1" = 30' May, 1979

This is to certify that on the 25th day of May, 1979, We surveyed the property shown on this plat; being a portion of the property shown on plat of A. F. Ballentine, Recorded in Plat Book I page 13; Office of R. M. C. Greenville Co., S. C.; and that the property lines; walls and buildings are as shown hereon; that the buildings located on said property do not encroach or project on adjacent streets or property; and that no adjacent buildings or walls encroach or project on said premises; and from information from Greenville County, this structure is not in a designated flood area.

35612

7 F 62 *[Signature]*

DALTON & NEVES CO., ENGINEERS

