

MICROFILMED

NOTE: Lot numbers refer to Tax Block Book Numbers.

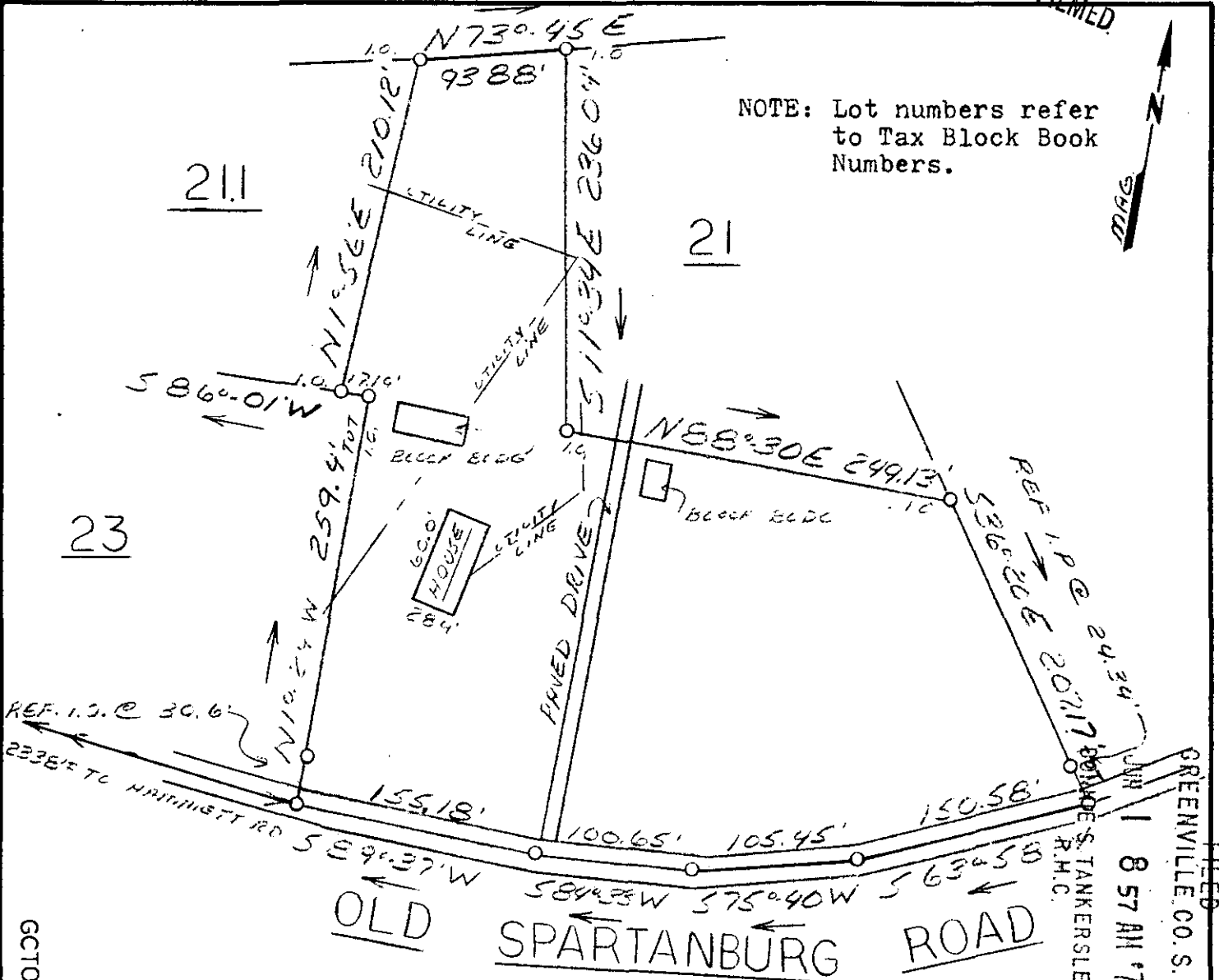

GCTO 1512

GREENVILLE CO. S. C. JUN 1 8 57 AM '79 R.H.C. DEED

This is to certify that on May 29, 1979, I surveyed the property shown on this plat, known as Property of Ronald W. Hall & Karen Hall Christopher, recorded in the RMC Office of Greenville County in Deed Book 1080 on Page 920, and that the property lines, walls and buildings are as shown hereon; that the building located on said lot does not encroach or project on adjacent streets or property, and that no adjacent walls or buildings encroach or project on said premises, and that no utility lines cross this property except as shown hereon. This property is not located in a designated flood hazard area.

*James R. Freeland*  
 James R. Freeland RLS & PE 4781

17-F-61 35810



STATE OF SOUTH CAROLINA GREENVILLE COUNTY		FREELAND & ASSOCIATES Engineers • Land Surveyors
PROPERTY OF		GREENVILLE, S.C.
STEVEN D. CHRISTOPHER		SURVEY <i>DG</i>
KAREN HALL CHRISTOPHER		DRAWN <i>D.S.</i>
		CHECK <i>JRF</i>
		SCALE <i>1" = 100'</i>
		DATE <i>5-29-79</i>
		DWG. NO. <i>79-3404</i>