

MICROFILMED

20' drainage easement along creek.

63

81

82

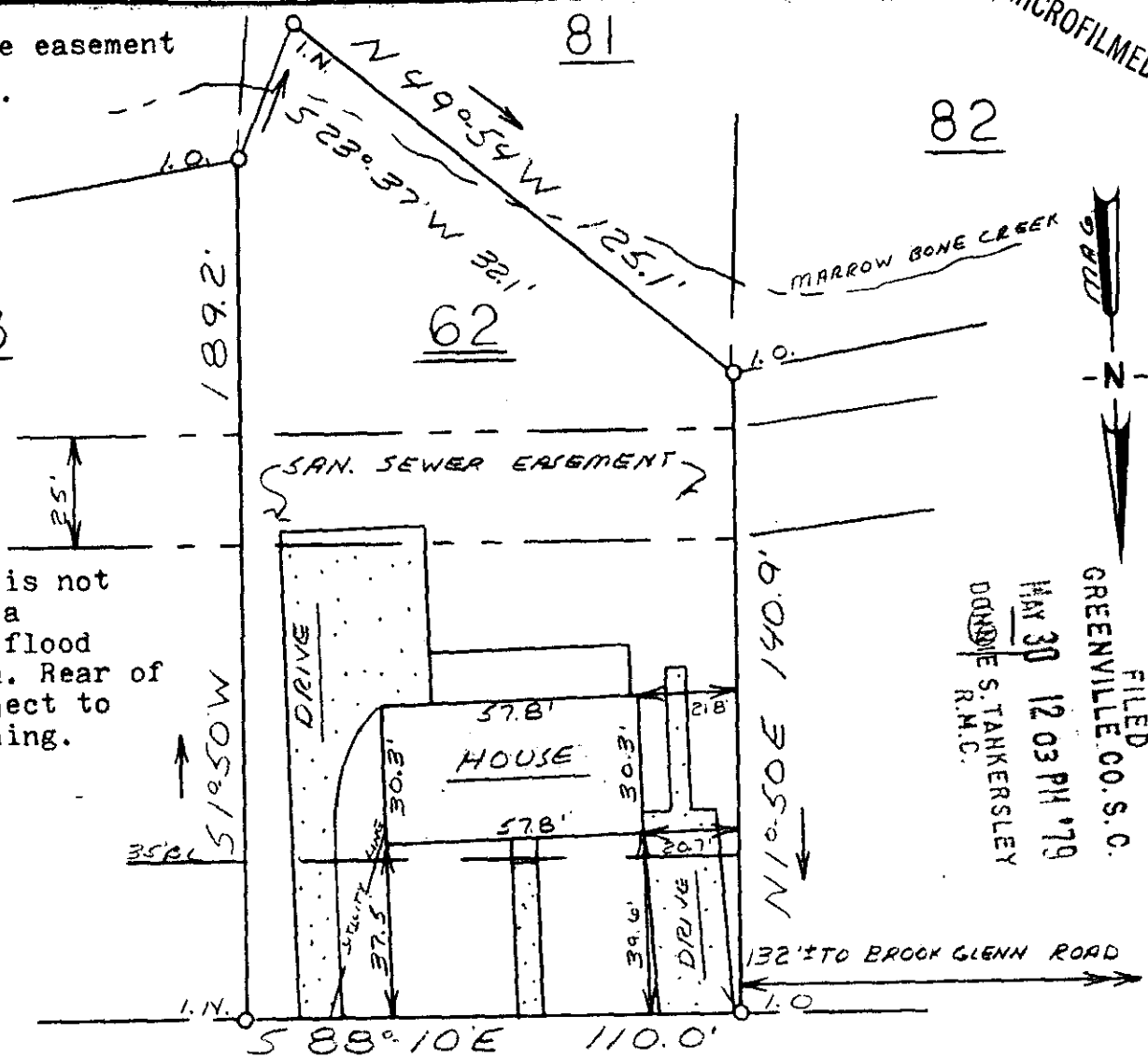

This house is not located in a designated flood hazard area. Rear of lot is subject to local flooding.

FILED  
 GREENVILLE CO. S.C.  
 MAY 30 12 03 PM '79  
 DONALD S. TANKERSLEY  
 R.M.C.

### LONGMEADOW ROAD

This is to certify that on May 24, 1979, I surveyed the property shown on this plat, known as Lot 62 on Plat of Brook Glenn Gardens, recorded in the RMC Office of Greenville County in Plat Book JJJ on Pages 84 & 85, and that the property lines, walls and buildings are as shown hereon; that the building located on said lot does not encroach or project on adjacent streets or property, and that no adjacent walls or buildings encroach or project on said premises, and that no utility lines cross this property except as shown hereon.

35220

*James R. Freeland*  
 James R. Freeland RLS & PE 4781

T2-4-65

7-F-55

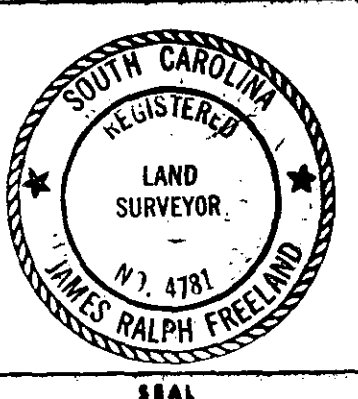

**STATE OF SOUTH CAROLINA**  
**GREENVILLE COUNTY**

**FREELAND & ASSOCIATES**  
 Engineers • Land Surveyors  
 GREENVILLE, S. C.

### BROOK GLENN GARDENS

LOT 62  
 PROPERTY OF  
 DAVID GEORGE SIMPSON  
 JO ANN M. SIMPSON

SURVEY	L.T.
DRAWN	M.C.
CHECK	MC
SCALE	1" = 40'
DATE	5-24-79
DWG. NO.	79-3385

MAY 30 1979

GCTO --- 1 MY30 79 269 1.00CI