

FILED
GREENVILLE, CO. S. C.

MAY 30 10 53 AM '79

DONNIE S. TANKERSLEY
R.M.C.

MICROFILMED

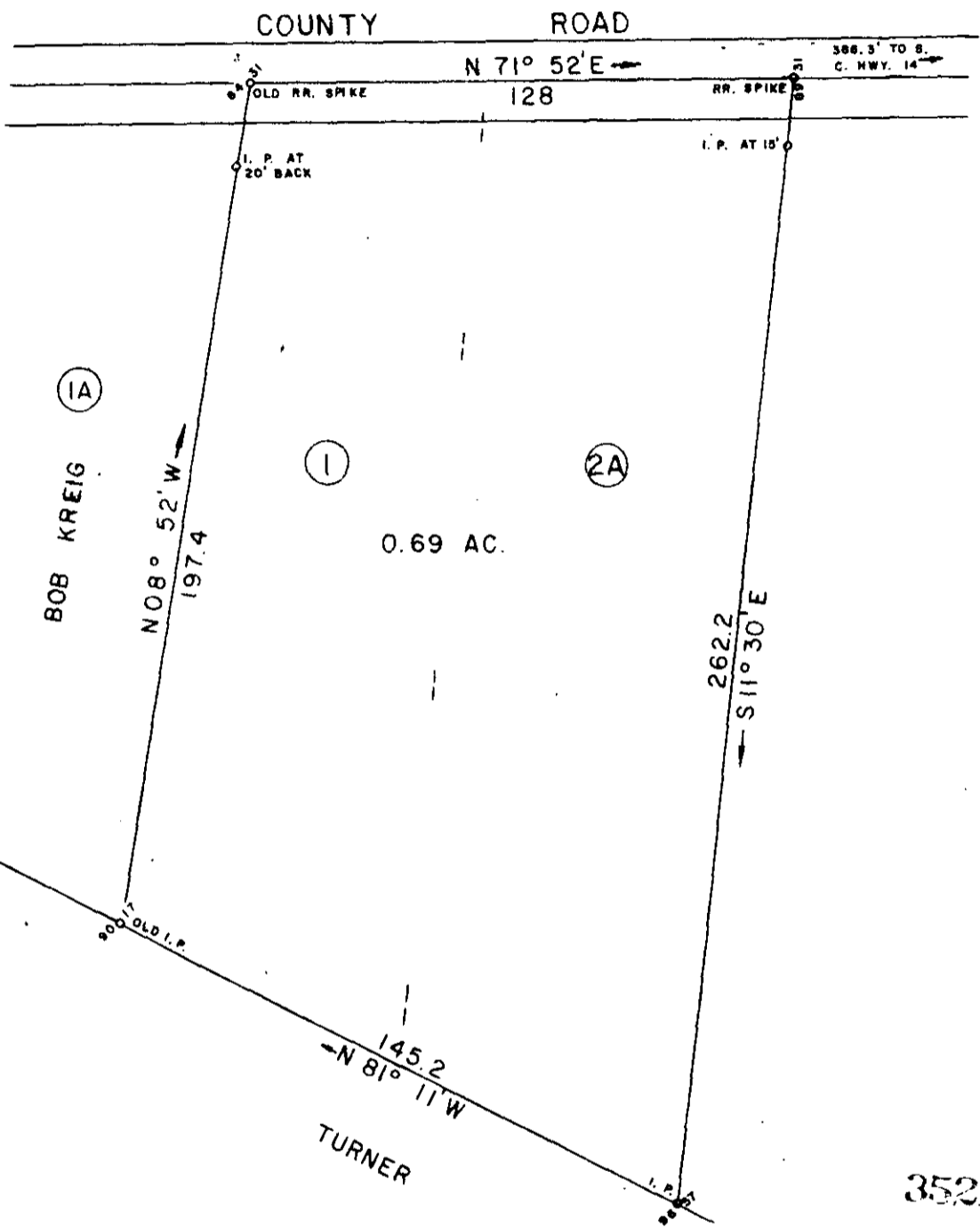

GCTO

35217

REVISED MAY 24, 1979.

THIS IS TO CERTIFY THAT ON THIS DATE I SURVEYED THE PROPERTY SHOWN HEREON AND THE LINES ARE AS SHOWN, THAT THE BUILDING(S) OR WALL(S) DO NOT ENCR OACH ON THE ADJOINING PROPERTY, AND THAT THE BUILDING(S) OR WALL(S) OF THE ADJACENT PROPERTY DO NOT ENCR OACH EXCEPT AS SHOWN. I CERTIFY THAT THIS PROPERTY (IS/IS NOT) IN ANY FLOOD AREA.

REF. PLAT BOOK 890, PP. 359.

REF. DEED BOOK PP.

BEING A PORTION OF LOT NO. 1 AND NO. 2, AS SHOWN ON PLAT FOR JACK L. AND LINDA WEST DATED 12-4-70, BY W. N. WILLIS-ENGRS.

7-F-53

MAY 30 1979

SURVEY FOR

EAGLE NEST, INC.

LOCATED APPROX. ONE MILE SOUTHWEST OF GOWANSVILLE

COUNTY: GREENVILLE	COUNTY BLOCK MAP:	STATE: SOUTH CAROLINA
DATE: APRIL 17, 1979	SCALE 1" = 40'	FIELD CHEIF: E. G.
ENGINEERING and SURVEYING		DRAWN BY: L. B. M.
P. O. BOX 35 LYMAN, S. C. 29365		

