

MAY 30 1979

MICROFILMED

MAY 30 9 42 AM '79
LOT 21
DONNIE S. TANKERSLEY
R.M.C.

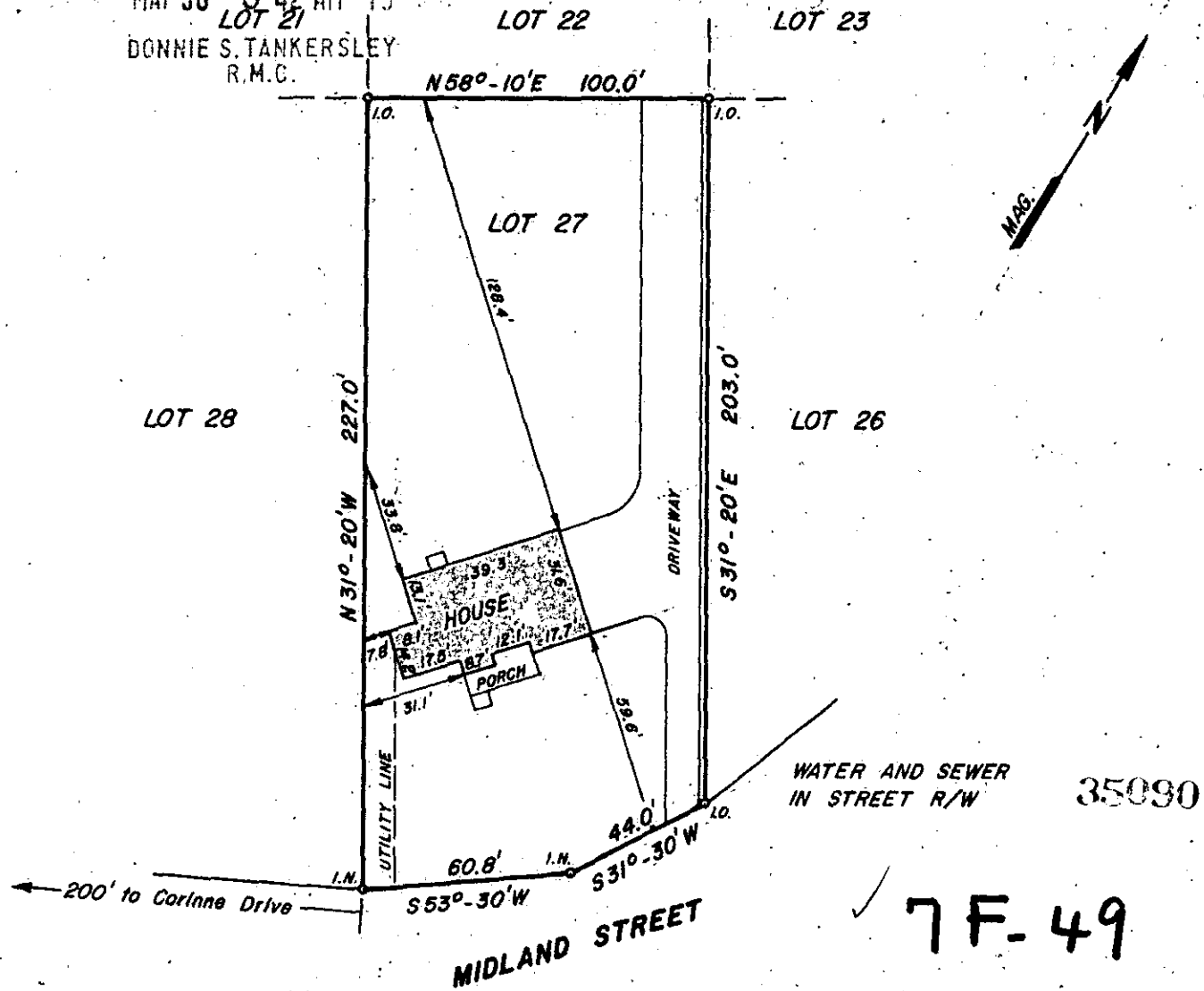

This is to certify that on May 25, 1979, I surveyed the property shown on this plat, known as Lot 27 on Plat of Mrs. Corinne Bates Property, Block B, recorded in the RMC Office of Greenville County in Deed Book 1052 on Page 46, and that the property lines, walls and buildings are as shown hereon; that the building located on said lot does not encroach or project on adjacent streets or property, and that no adjacent walls or buildings encroach or project on said premises, and that no utility lines cross this property except as shown hereon. This property is not located in a designated flood hazard area.

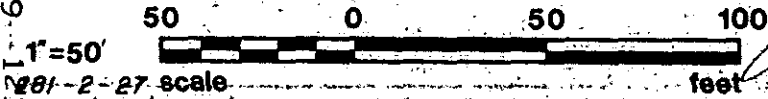

James R. Freeland
James R. Freeland RLS & PE 4781



**STATE OF SOUTH CAROLINA
GREENVILLE COUNTY**

MRS. CORINNE BATES PROP.
BLOCK 'B' LOT 27
PROPERTY OF
CHARLES N. POINDEXTER &
JUANITA POINDEXTER

FREELAND & ASSOCIATES
Engineers • Land Surveyors
GREENVILLE, S. C.

SURVEY	J.A.
DRAWN	L.H.E.
CHECK	M.C.
SCALE	1" = 50'
DATE	MAY 25, 1979
DWG. NO.	79-3387