

MICROFILMED

FILED GREENVILLE, CO. S. C.

MAY 25 4 04 PM '79

DONNIE S. TANKERSLEY R.M.C.

PAVED ROAD
S 62° 29' 14" E
EDGE OF PAVEMENT

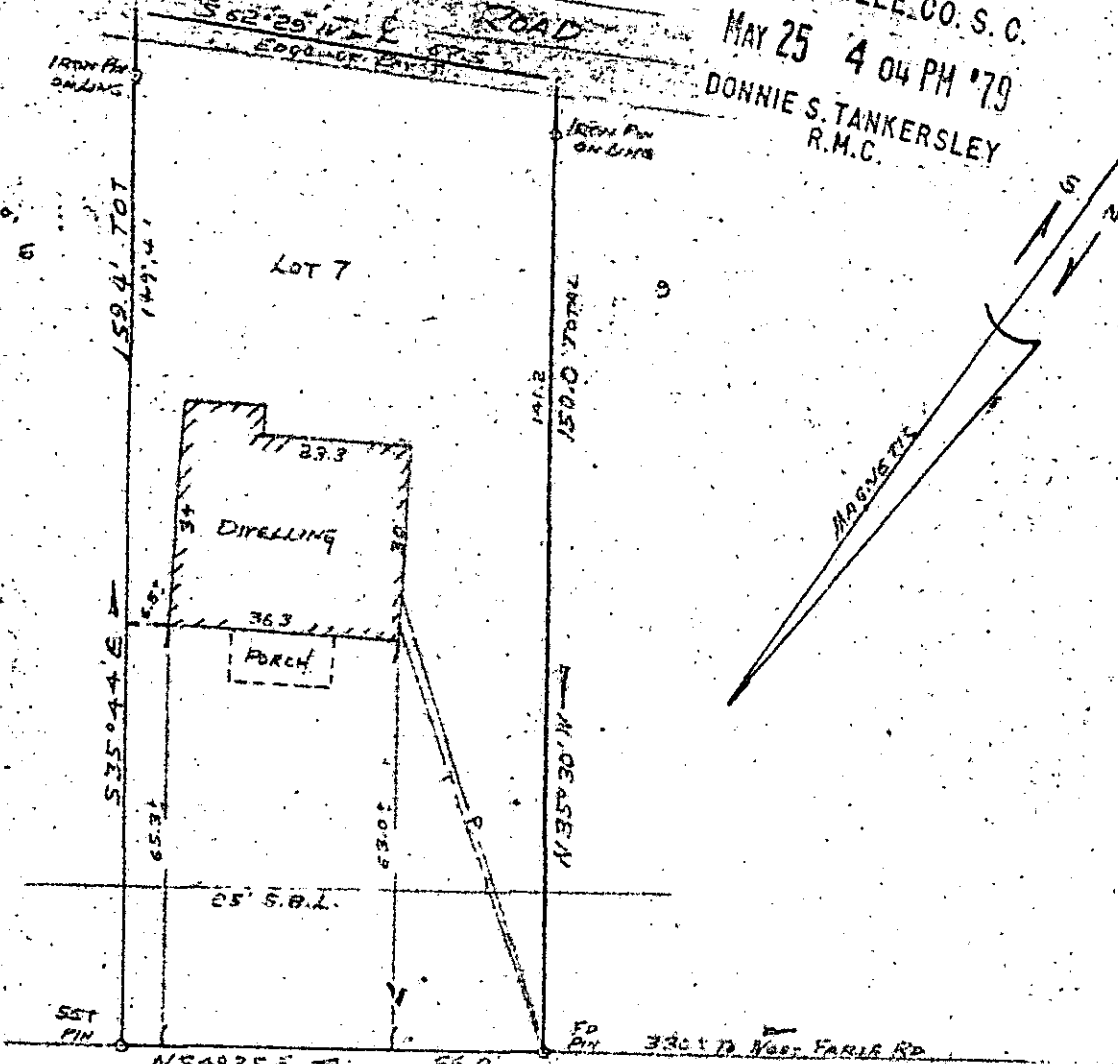

MELVILLE AVENUE

MAY 25 1979

PROPERTY OF
M. BROOKS GALLAGHER
GREENVILLE, SOUTH CAROLINA
SCALE 1" = 30'
MAY 8, 1979

This is to certify that on May 8, 1979, I surveyed the property shown on this plat, known as Lot No. 7 of Aberdeen Highlands as shown on a plat recorded in the R.M.C. Office for Greenville Co., in Plat Book M at page 37, and that the property lines, walls, and buildings are as shown hereon, and that the building located on said lot does not project nor encroach on adjacent streets or property, and that no adjacent walls or buildings project nor encroach on said lot, and that no utility lines cross this lot except as may be shown hereon.

NOTE: This property is not located within a flood hazard area.

34809

SURVEYED BY
CENTURY LAND SURVEYING CO.
Richard D. Wooten, Jr.
Richard D. Wooten, Jr. SCRES. No. 4678
LAND SURVEYOR - S.C.
R. D. WOOTEN, JR.

7 F. 35

GCTO. 1. MY 25 1979 1.0001