

MICROFILMED

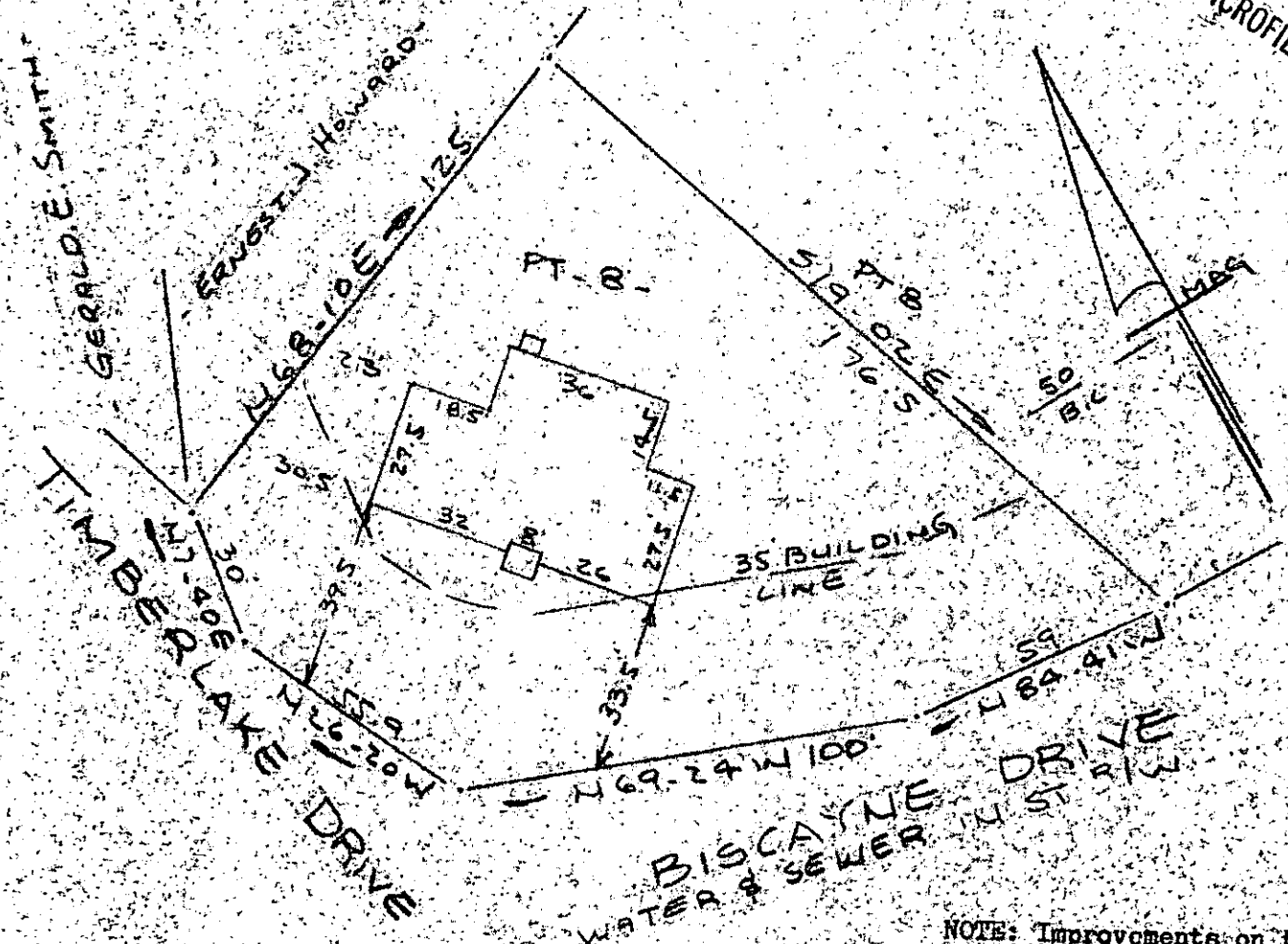

NOTE: Improvements on this lot are not in a flood hazard area.

PROPERTY OF
 MICHAEL JOSEPH DAVID KELLY & LINDA G KELLY
 NEAR GREENVILLE SC
 SCALE 1" = 40' 1 MAY 1979

This is to certify that on the 1st day of May, 1979, I surveyed the property shown on this plat, being known as part of lot 8 on plat of SECTION NO. 2 TIMBERLAKE and recorded in the R.M.C. Office Greenville County, S. C., in Plat Book "BB" at Page 184; and that the property lines, walls and buildings are as shown hereon, and that the walls and buildings located on said lot do not encroach or project on adjacent street or property, and that no adjacent walls or buildings encroach or project on said premises, and no power lines cross this property except as shown hereon.

DONNIE S. TANKERSLEY
 R.M.C.
FILED
 MAY 25 1979
 AM PM
 7 8 9 10 11 12 1 2 3 4 5 6

34807

R. B. Bruce

R. B. Bruce, RLS #1952

7-7-34

CAROLINA SURVEYING CO.
 112 Manly St.
 Greenville, S. C.

MAY 25 1979

GCTC 2-MY25 79 1372

RECORDED
 MAY 25 1979
 R.M.C. OFFICE
 GREENVILLE, S.C.