

PROFILMED

FILED
GREENVILLE CO. S. C.

MAY 15 11 27 AM '79

DONNIE S. TANKERSLEY
R.M.C.

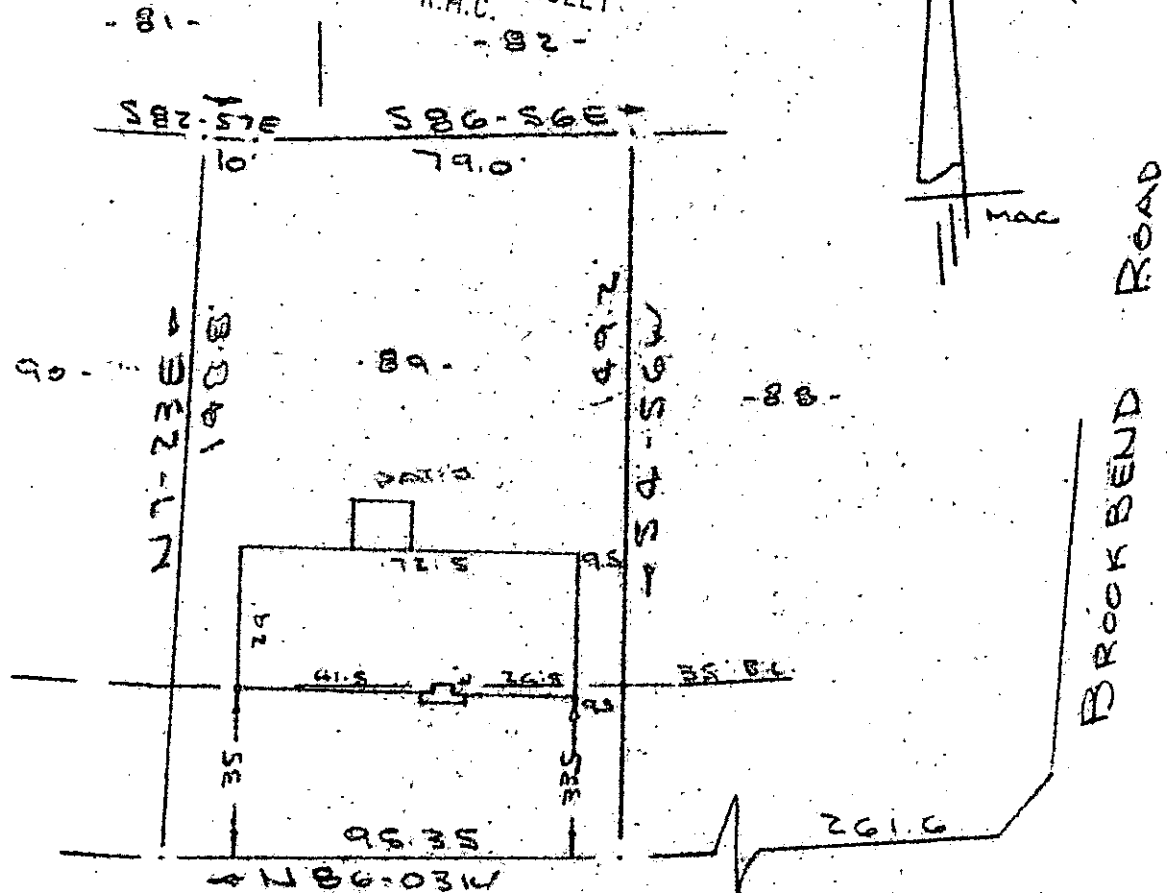

PODLAR LANE
WATER & SEWER IN BT R/W

NOTE: Improvements
on this lot are not
in a flood hazard
area.

PROPERTY OF
THOMAS R. CAMP & JANET S. CAMP
NEAR GREENVILLE, S.C.
SCALE 1" = 40' 7 MAY 1979

This is to certify that on the 7th day of May, 1979, I surveyed the property shown on this plat, being known as lot 89 on plat of SECTIONS No. 2-HOLLY SPRINGS and recorded in the RMC Office Greenville County, S. C., in Plat Book "4 - R" at Page 54; and that the property lines, walls and buildings are as shown hereon, and that the walls and buildings located on said lot do not encroach or project on adjacent street or property; and that no adjacent walls or buildings encroach or project on said premises, and no power lines cross this property except as shown hereon.

7-E-88 ✓

33384

R. B. Bruce

R. B. Bruce, RLS #1952

MAY 15 1979

CAROLINA SURVEYING CO.
112 Manly St.
Greenville, S. C.

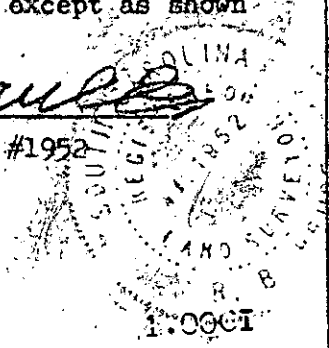

GCTO -----2 MY15 79 1191