

MICROFILMED

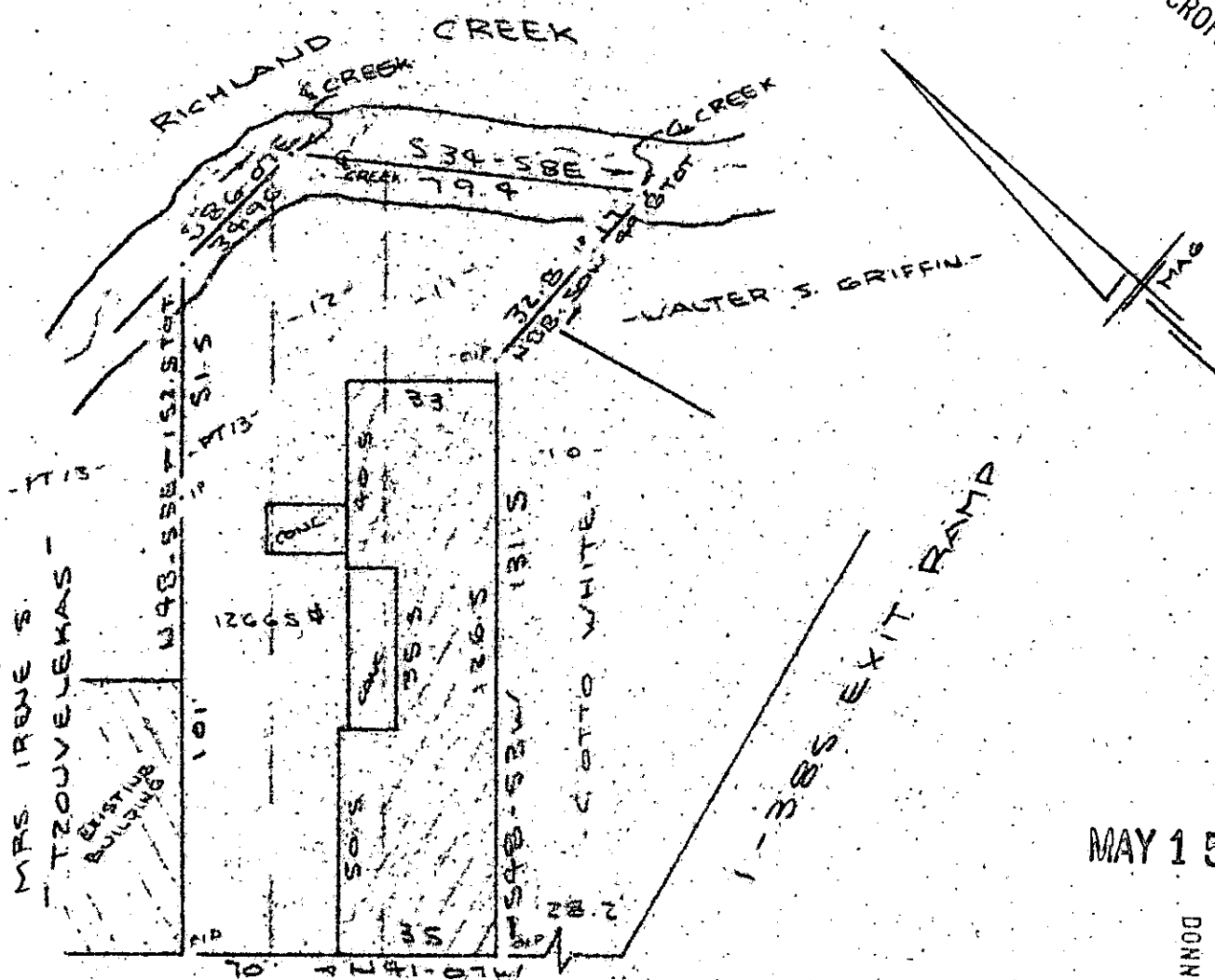

MAY 15 1979

MAY 15 10 46 AM '79

DONNIE S. TANKERSLEY
R.M.C.

STONE AVENUE BY PASS

PROPERTY OF
FRANK H KAUFMANN
 GREENVILLE, S.C.
 SCALE 1"=40'

This is to certify that on the 11th day of May, 1979, I surveyed the property shown on this plat, being known as Lots 11, 12 & part of 13 of plat of BLOCK A CITY OF GREENVILLE PROPERTY and recorded in the RMC Office Greenville County, S. C., in Plat Book "S" at Pages 8 & 9; and also being known as Property of FRANK H. KAUFMANN and recorded in the RMC Office Greenville County, S. C., in Plat Book at Page ; and that the property lines, walls and buildings are as shown hereon, and that the walls and buildings located on said lot do not encroach or project on adjacent street or property, and that no adjacent walls or buildings encroach or project on said premises, and no power lines cross this property except as shown hereon.

7-E 87 33382 ✓

R. B. Bruce

R. B. Bruce, RLS # 1952

CAROLINA SURVEY COMPANY
 112 Manly Street
 Greenville, S.C.

GCTO --- 1 MY 11

1.0001

NYB

39-5-6-14