

MICROFILMED

FILED
GREENVILLE CO. S.C. 10' ALLEY

MAY 14 4 13 PM '79

DONNIE S. TANKERSLEY
R.M.C.

NOTE: Improvements on
this lot are not in a
flood hazard area.

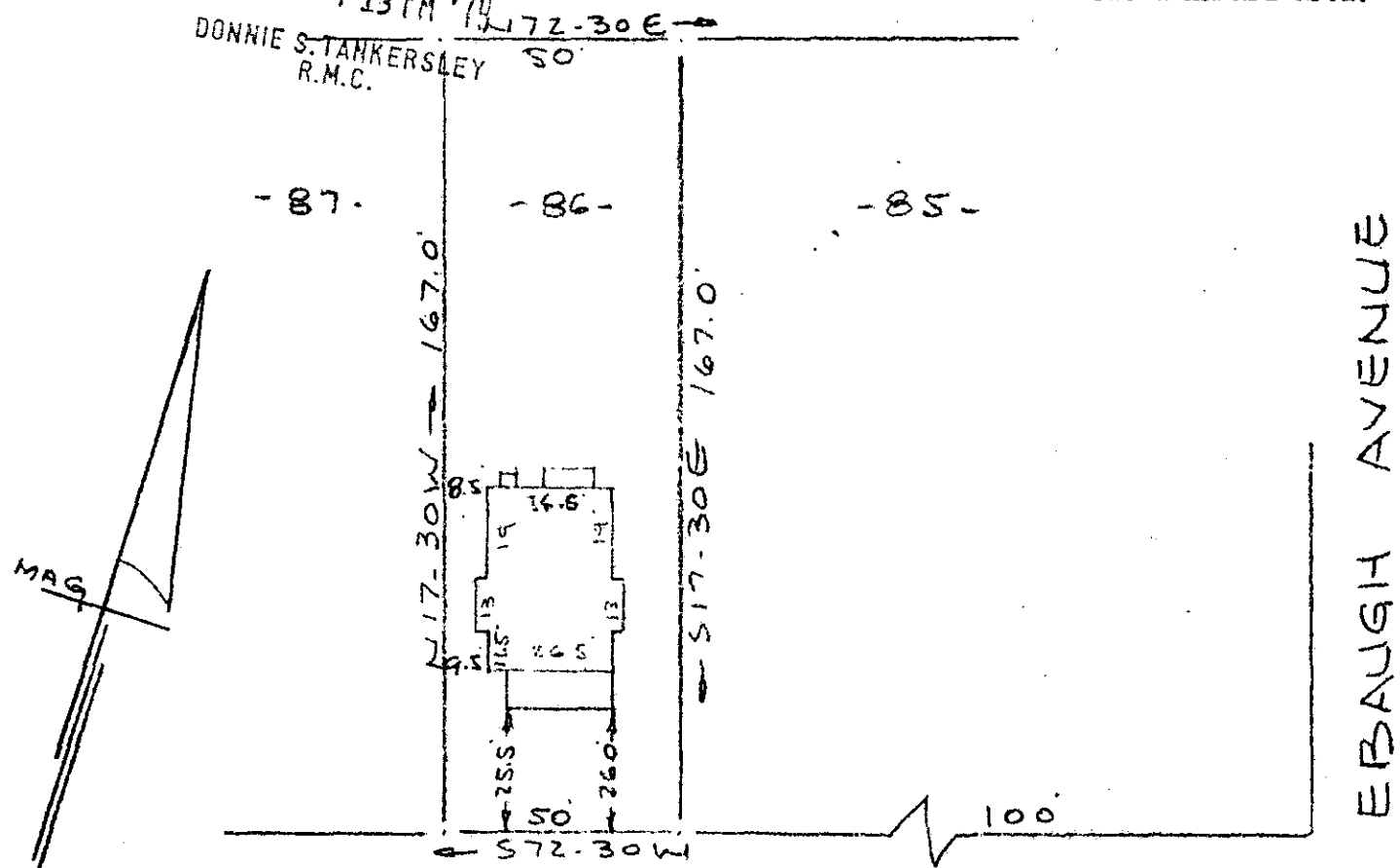

EAST WASHINGTON STREET
WATER & SEWER IN STRIP.

PROPERTY OF
ROBERT P HARLING
GREENVILLE, S.C.
SCALE 1" = 40' 24 APRIL 1979

This is to certify that on the 24th day of April, 1979, I surveyed the property shown on this plat, being known as lot 86 on plat of BLOCK " E " EAST PARK ADDITION TO BOYCE LAWN and recorded in the RMC Office Greenville County, S. C., in Plat Book " A " at Page 383; and that the property lines, walls and buildings are as shown hereon, and that the walls and buildings located on said lot do not encroach or project on adjacent street or property, and that no adjacent walls or buildings encroach or project on said premises, and no power lines cross this property except as shown hereon.

33226

MAY 14 1979

R. B. Bruce

R. B. Bruce, RLS #1952

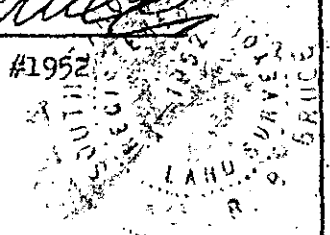

CAROLINA SURVEYING CO.
112 Manly St.
Greenville, S. C.

GCTO --- 1 MY14 79 287

1.000CI

✓ 17-E-81

213 00

40 6 77