

MICROFILMED

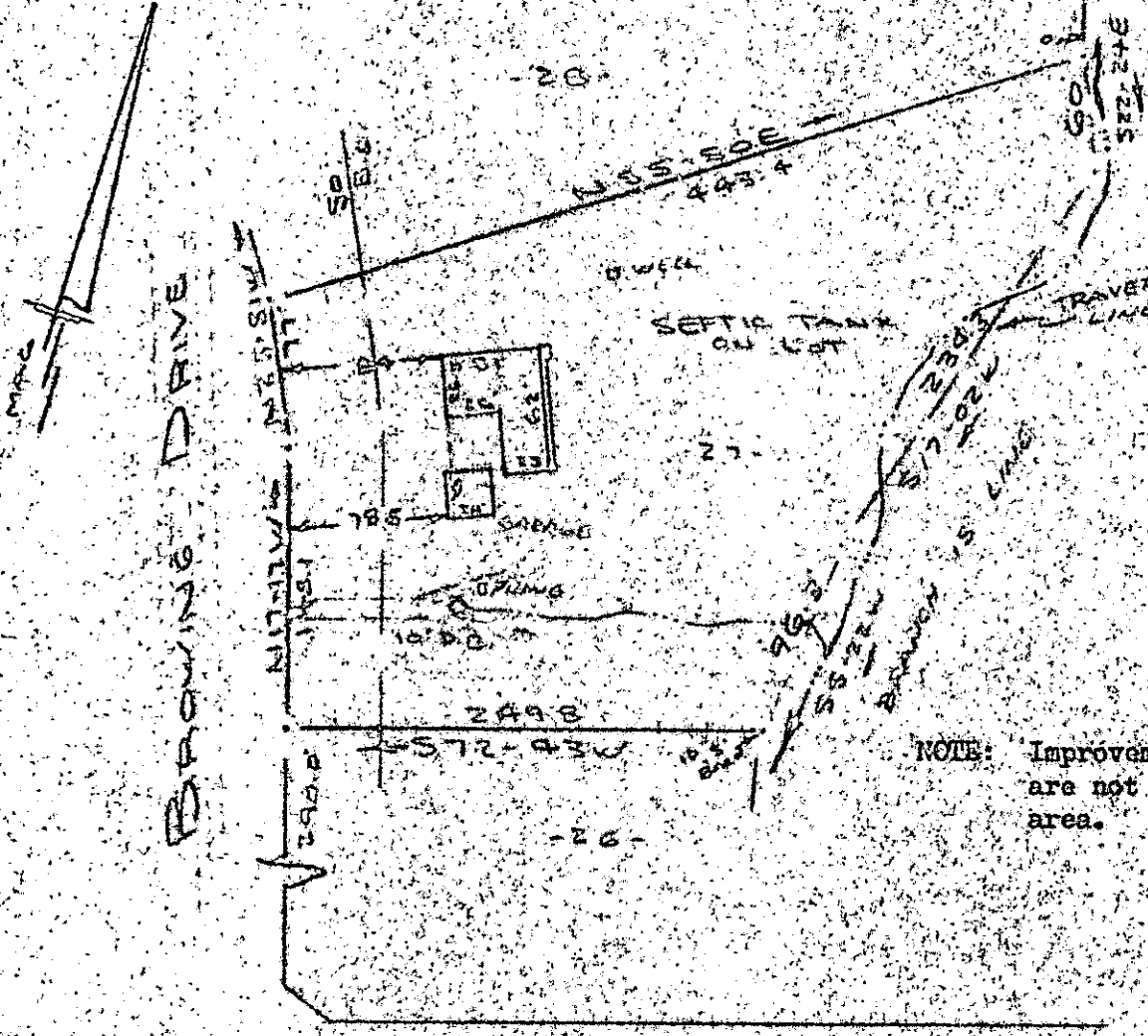

NOTE: Improvements on this lot are not in a flood hazard area.

FILED
GREENVILLE-0-5-10
MAY 11 3 33 PM '79
DONNIE S. TANKERSLEY
R.M.C.

PELICLES ROAD

PROPERTY OF
LOUIS E. LATOUR & KATHLEEN M. LATOUR
NEAR GREENVILLE, S.C.
SAY 12-1-102 10 MAY 1979

This is to certify that on the 10th day of May, 1979, I surveyed the property shown on this plat, being known as lot 27 on plat of BOILING SPRINGS ESTATES and recorded in the REC Office Greenville County, S.C., in Plat Book "YY" at Page 44 & 45; and that the property lines, walls and buildings are as shown hereon, and that the walls and buildings located on said lot do not encroach or project on adjacent street or property, and that no adjacent walls or buildings encroach or project on said premises, and no power lines cross this property except as shown hereon.

B. B. Bruce
R. B. Bruce, RLS # 1952

CAROLINA SURVEY COMPANY
112 Mainly Street
Greenville, S.C. 33020

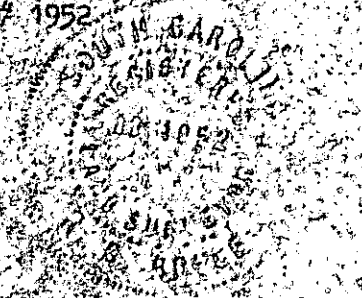

MAY 11 1979

GCTO
1546

1.0001

7-E-78