

MAY 9 3 18 PM '79  
DONNIE S. TANKERSLEY  
R.M.C.

MICROFILMED

This is to certify that on May 8, 1979, I surveyed the property shown on this plat known as Lot 138 on Plat of Pine Brook Forest Section 2, recorded in the RMC Office of Greenville County in Plat Book 4X on Page 49, and that the property lines, walls, and buildings are as shown hereon, that the building located on said lot does not encroach or project on adjacent streets or property, and that no adjacent walls or buildings encroach or project on said premises, and that no utility lines cross this property except as shown hereon. This property is not located in a designated flood hazard area.

*James R. Freeland*  
James R. Freeland RLS & PE 4781

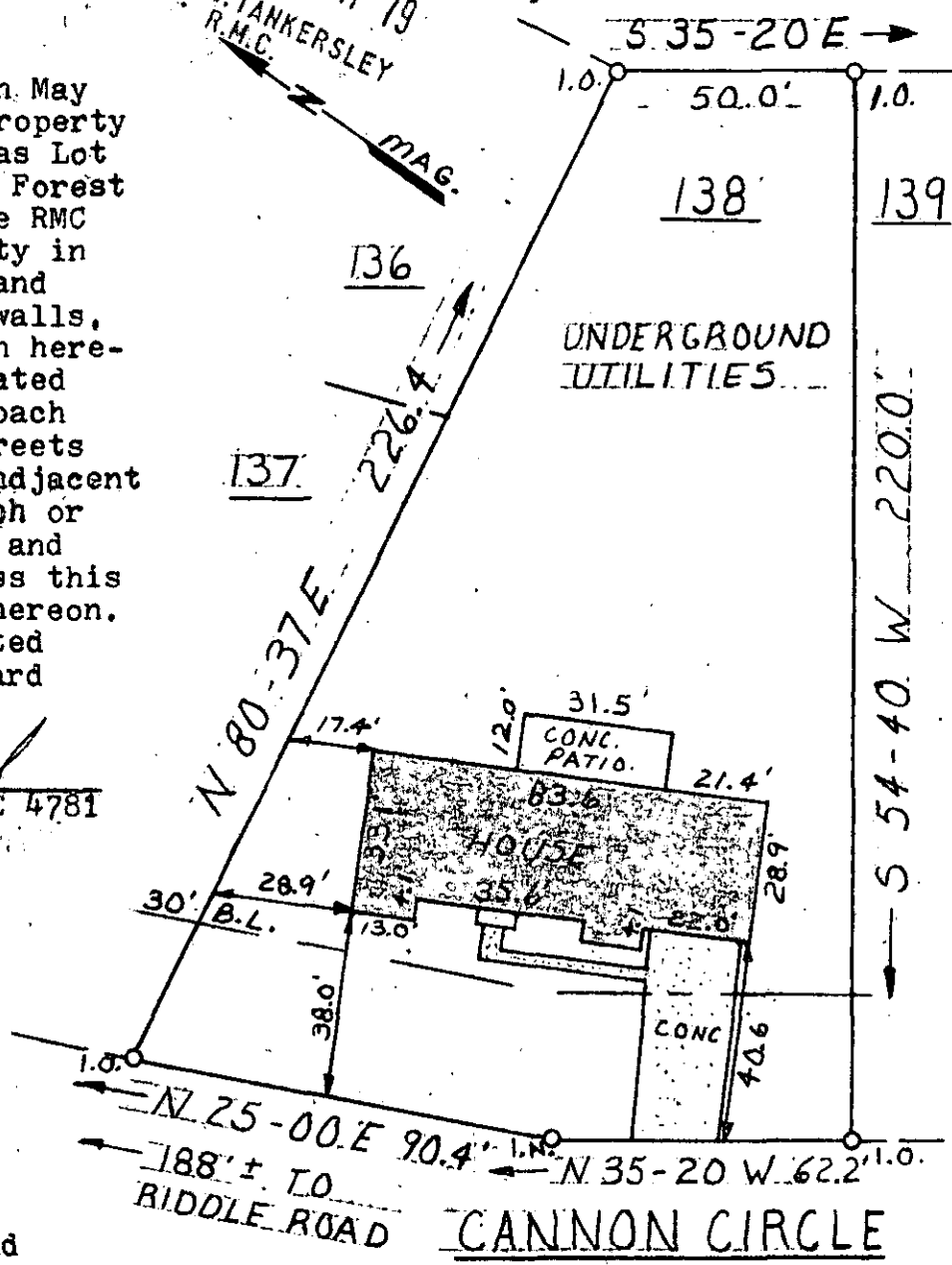

There is a 5' drainage and utility easement along each side of rear lot lines.

WATER & SEWER IN ST. R/W

7-E-64

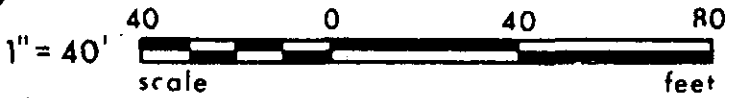

GC10 3 MAY 9 79 1165

32740

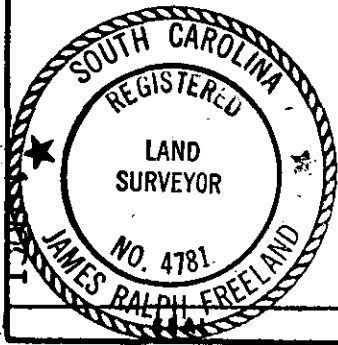

**STATE OF SOUTH CAROLINA  
GREENVILLE COUNTY**

PINE BROOK FOREST  
SEC. 2 LOT 138  
PROPERTY OF  
JOHN M. GROCHOWSKI  
PATRICIA A. GROCHOWSKI

FREELAND & ASSOCIATES  
Engineers • Land Surveyors

GREENVILLE, S. C.

SURVEY	L.T.
DRAWN	S.P.
CHECK	M.C.
SCALE	1" = 40'
DATE	5-8-79
DWG. NO.	79-3305