

MICROFILMED

"THIS PROPERTY IS NOT LOCATED IN A FLOOD PLAIN." *PL 11 15*

GREENVILLE, CO. S. C.  
MAY 8 4 46 PM '79

DONNIE S. TANKERSLEY  
R.M.C.

"SEWER IS ACCESSIBLE"

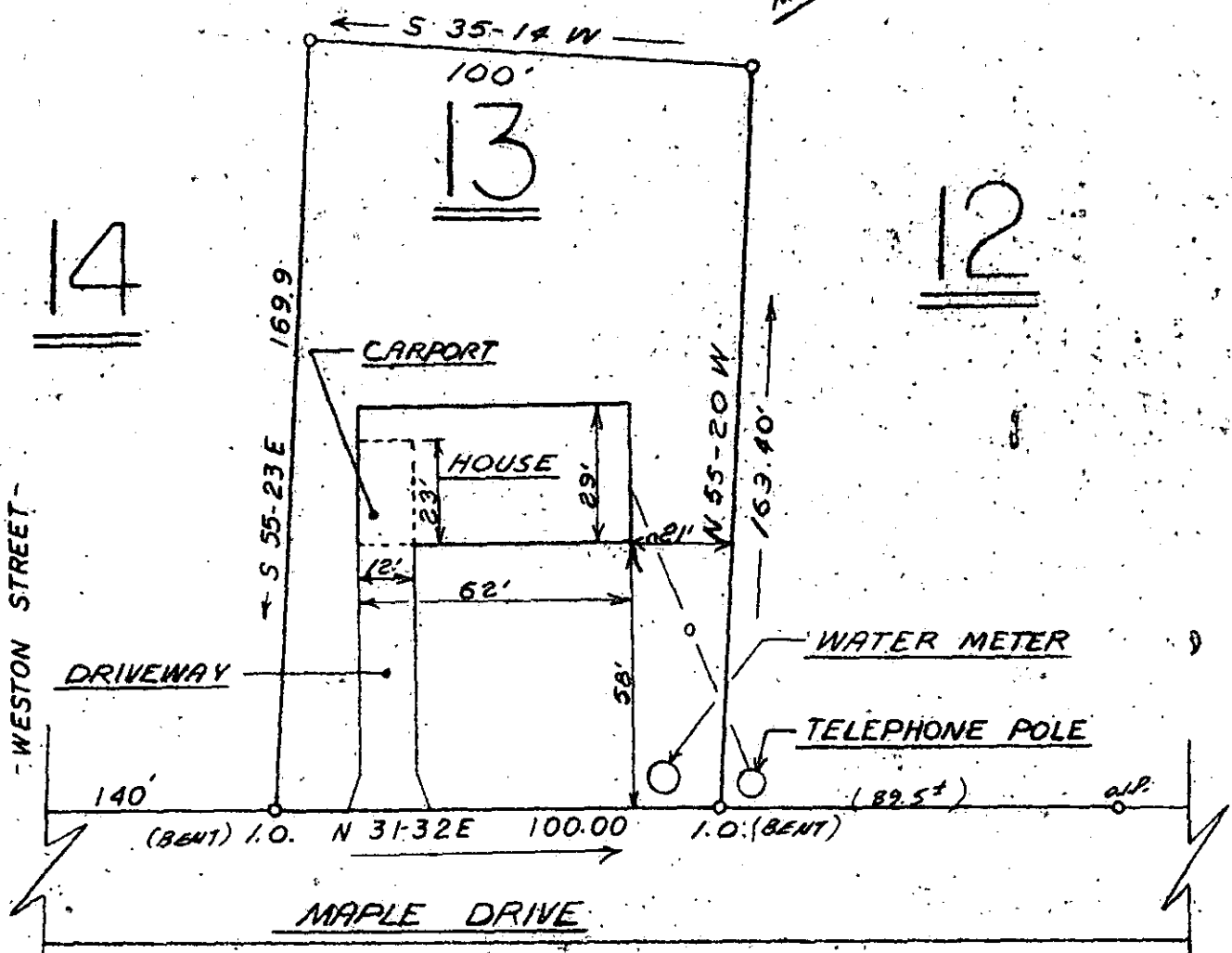
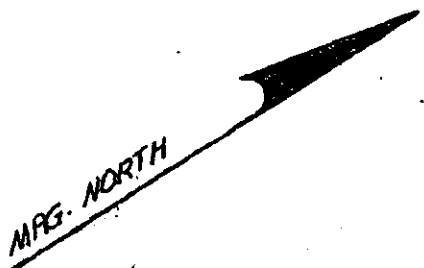

TO BE DEEDED TO Gavin M. Penny and Jennifer J. Penny

SCALE: 1"=40'

FOUNTAIN INN, S. C.

THIS IS TO CERTIFY THAT ON THE 14TH DAY OF APRIL, 1979, I SURVEYED THE PROPERTY SHOWN ON THIS PLAT, BEING KNOWN AS LOT # 13 ON PLAT OF PETESY W EDWARDS AND RECORDED IN THE R. M. C. OFFICE GREENVILLE COUNTY, S. C. IN PLAT BOOK BB AT PAGE 70; AND THAT THE PROPERTY LINES, WALLS, AND BUILDINGS ARE SHOWN HEREON, AND THAT THE WALLS AND BUILDINGS LOCATED ON SAID LOT DO NOT ENCRoACH OR PROJECT ON ADJACENT STREETS OR PROPERTY, AND THAT NO ADJACENT WALLS OR BUILDINGS ENCRoACH OR PROJECT ON SAID PREMISES, AND NO POWER LINES CROSS THIS PROPERTY EXCEPT AS SHOWN HEREON.

*7-E-57*

32642

*J. L. Montgomery*  
 J. L. MONTGOMERY, III  
 R. L. S. No. 4552  
 Simpsonville, S. C.

FIELD & DRAFTING: J. EPPERLEY, ET AL

GCTO ----- 2 MY 8 79 298 1.00CI