

FORESTDALE DRIVE
WATER & SEWER IN ST. R/W

MICROFILMED

RED CHERRY LANE

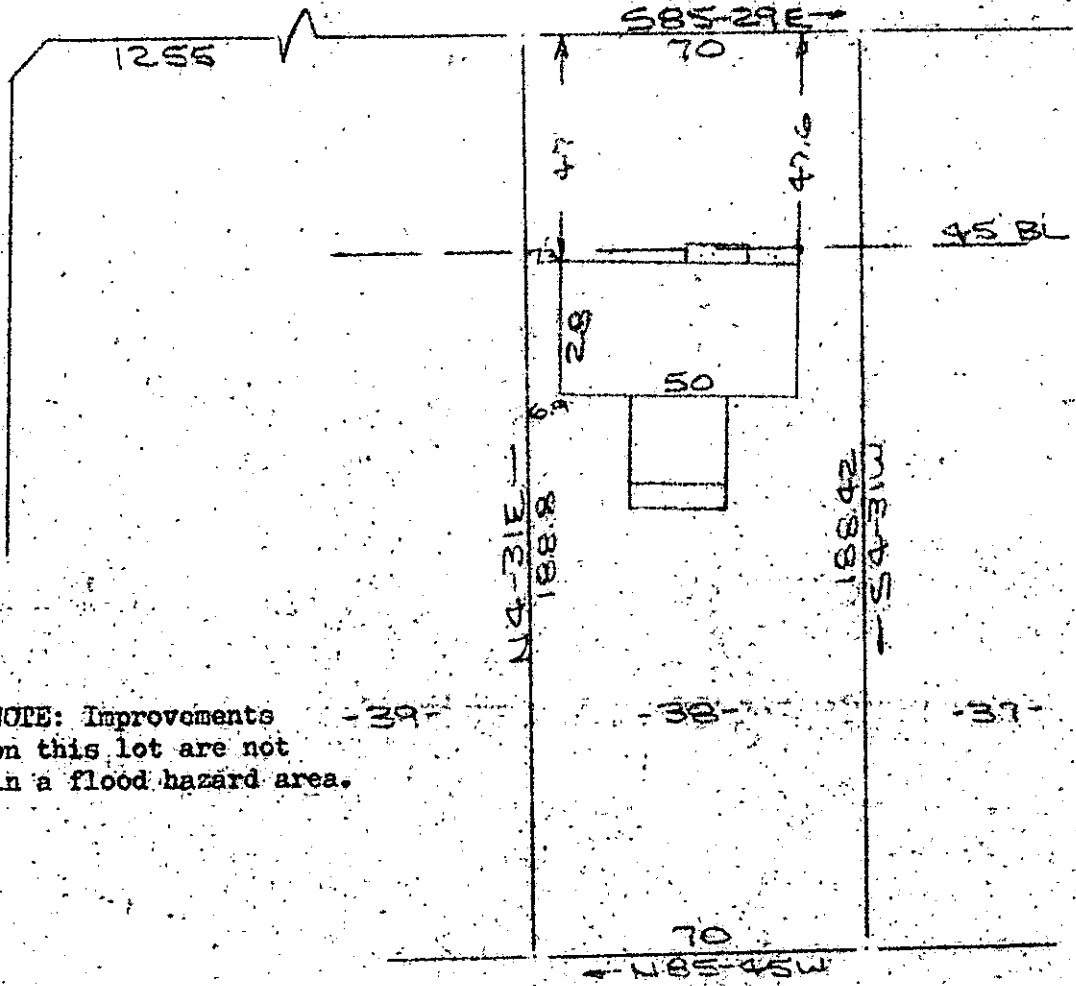

NOTE: Improvements on this lot are not in a flood hazard area.

PROPERTY OF
BRUCE C. BISHOP & PATRICIA S. BISHOP
NEAR GREENVILLE, S.C.
SCALE: 1"=40' 4 MAY 1979

This is to certify that on the 4th day of May, 1979, I surveyed the property shown on this plat, being known as lot 38 on plat of FORESTDALE and recorded in the RMC Office Greenville County, S. C., in Plat Book "KK" at Page 199; and that the property lines, walls and buildings are as shown hereon, and that the walls and buildings located on said lot do not encroach or project on adjacent street or property, and that no adjacent walls or buildings encroach or project on said premises, and no power lines cross this property except as shown hereon.

R. B. Bruce
R. B. Bruce, RLS #1952

CAROLINA SURVEYING CO.
112 Manly St.
Greenville, S. C.

32598

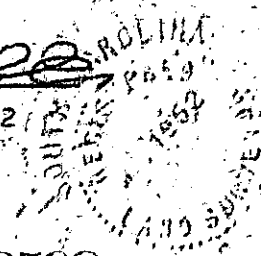

FILED
GREENVILLE CO. S.C.
MAY 8 2 51 PM '79
DONNIE S. TANKERSLEY
R.M.C.

✓ 17-E-55

GCTO ----- 2 MY. 8 79 203

1.00CI

MAY 8 1979