

MICROFILMED

FILED
GREENVILLE, CO. S. C.

MAY 8 11 48 AM '79
DONNIE S. TANKERSLEY
R.M.C.

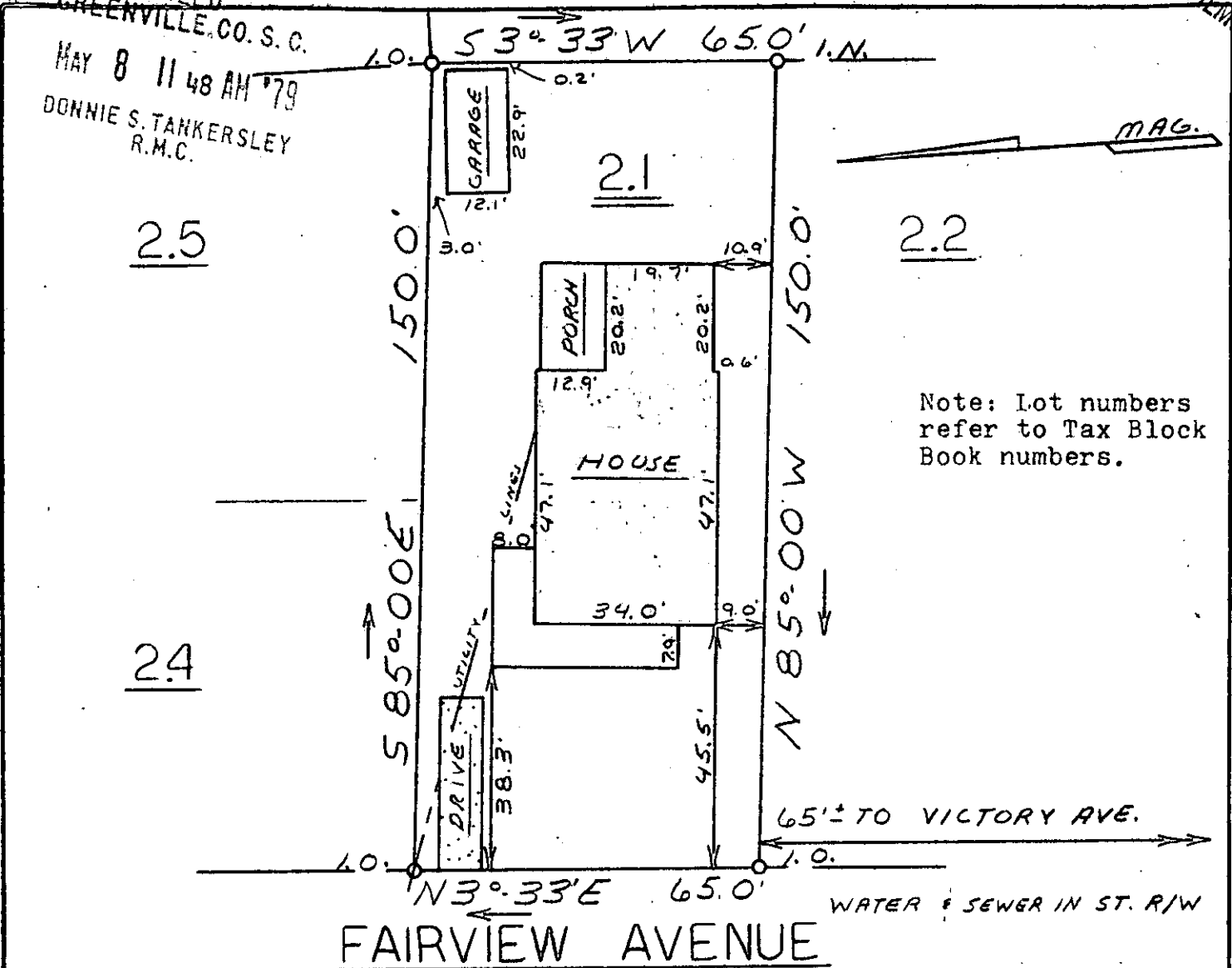

Note: Lot numbers refer to Tax Block Book numbers.

This is to certify that on April 27, 1979, I surveyed the property shown on this plat, known as Property of W. Lynn Smith and Margaret S. Smith, recorded in the RMC Office of Greenville County in Deed Book 968 on Page 535, and that the property lines, walls and buildings are as shown hereon; that the building located on said lot does not encroach or project on adjacent streets or property, and that no adjacent walls or buildings encroach or project on said premises, and that no utility lines cross this property except as shown hereon. This property is not located in a designated flood hazard area.

James R. Freeland
James R. Freeland RLS & PE 4781

92-1-21 : 17-E-53



STATE OF SOUTH CAROLINA
GREENVILLE COUNTY
PROPERTY OF
W. LYNN SMITH
MARGARET S. SMITH

FREELAND & ASSOCIATES
Engineers • Land Surveyors
GREENVILLE, S. C.
SURVEY M.C.
DRAWN M.C.
CHECK M.C.
SCALE 1" = 30'
DATE 4-27-79
DWO. NO. 79-3276

GCTC --- 1MY•879 1413 1.00CI

32519