

MICROFILMED

FILED
GREENVILLE CO. S.C.
MAY 1 3 28 PM '79
DONNIE S. TANKERSLEY
R.M.C.

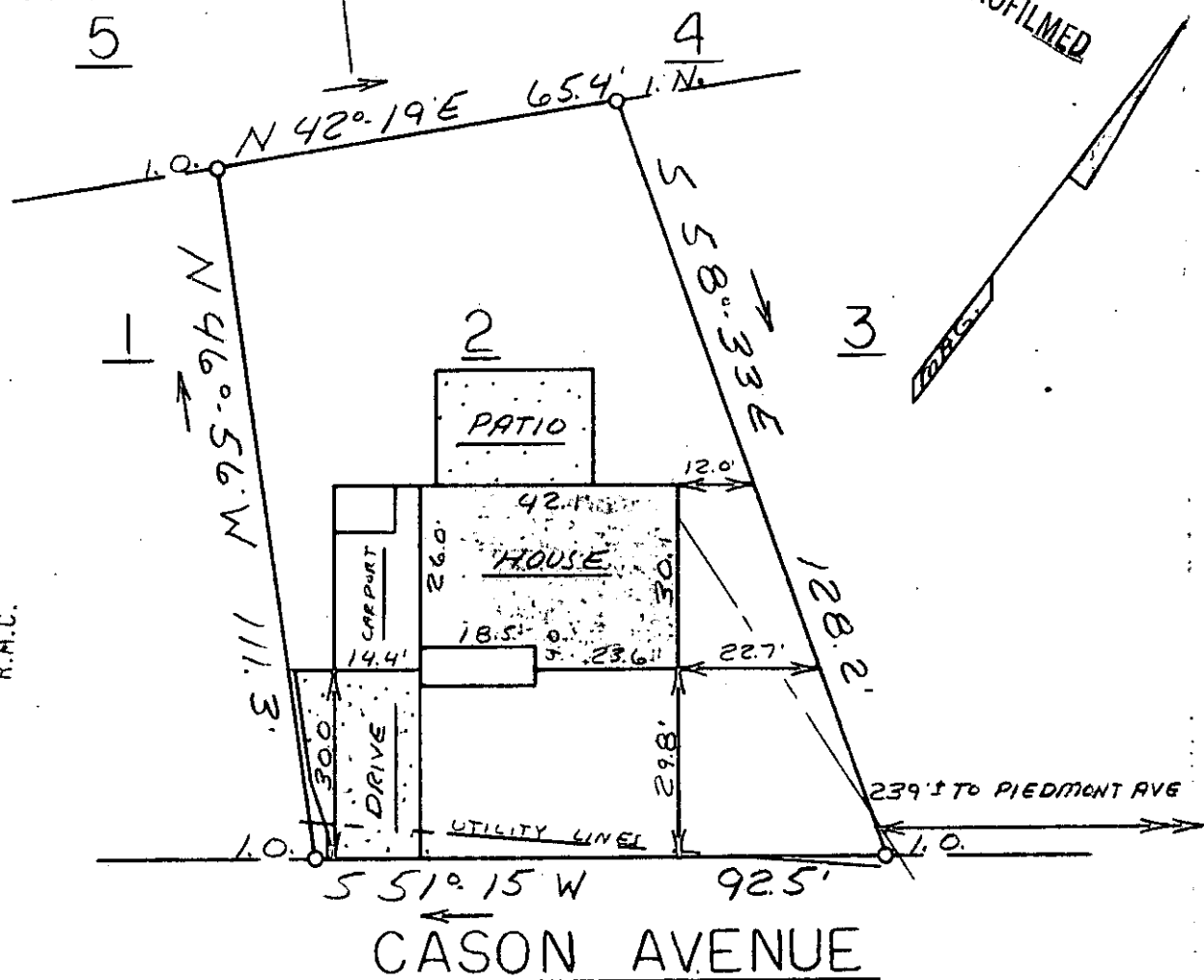

This is to certify that on April 26, 1979, I surveyed the property shown on this plat, known as Lot 2 on Plat of H.O. Moody Property, recorded in the RMC Office of Greenville County in Plat Book WW on Page 101, and that the property lines, walls and buildings are as shown hereon; that the building located on said lot does not encroach or project on adjacent streets or property, and that no adjacent walls or buildings encroach or project on said premises, and that no utility lines cross this property except as shown hereon. This property is not located in a designated flood hazard area.

31807

James R. Freeland
 James R. Freeland RLS & PE 4781

7-E-24

MAY 1 1979



STATE OF SOUTH CAROLINA
 GREENVILLE COUNTY
 H.O. MOODY PROPERTY
 LOT 2
 PROPERTY OF
 CHARLES R. YEARGIN
 LEIGH W. YEARGIN

FREELAND & ASSOCIATES
 Engineers • Land Surveyors
 GREENVILLE, S. C.

SURVEY D.H.
 DRAWN M.C.
 CHECK M.C.
 SCALE 1" = 30'
 DATE 4-26-79
 DWG. NO. 79-3268

3 MAY 1 1979

143

8841