

MICROFILMED

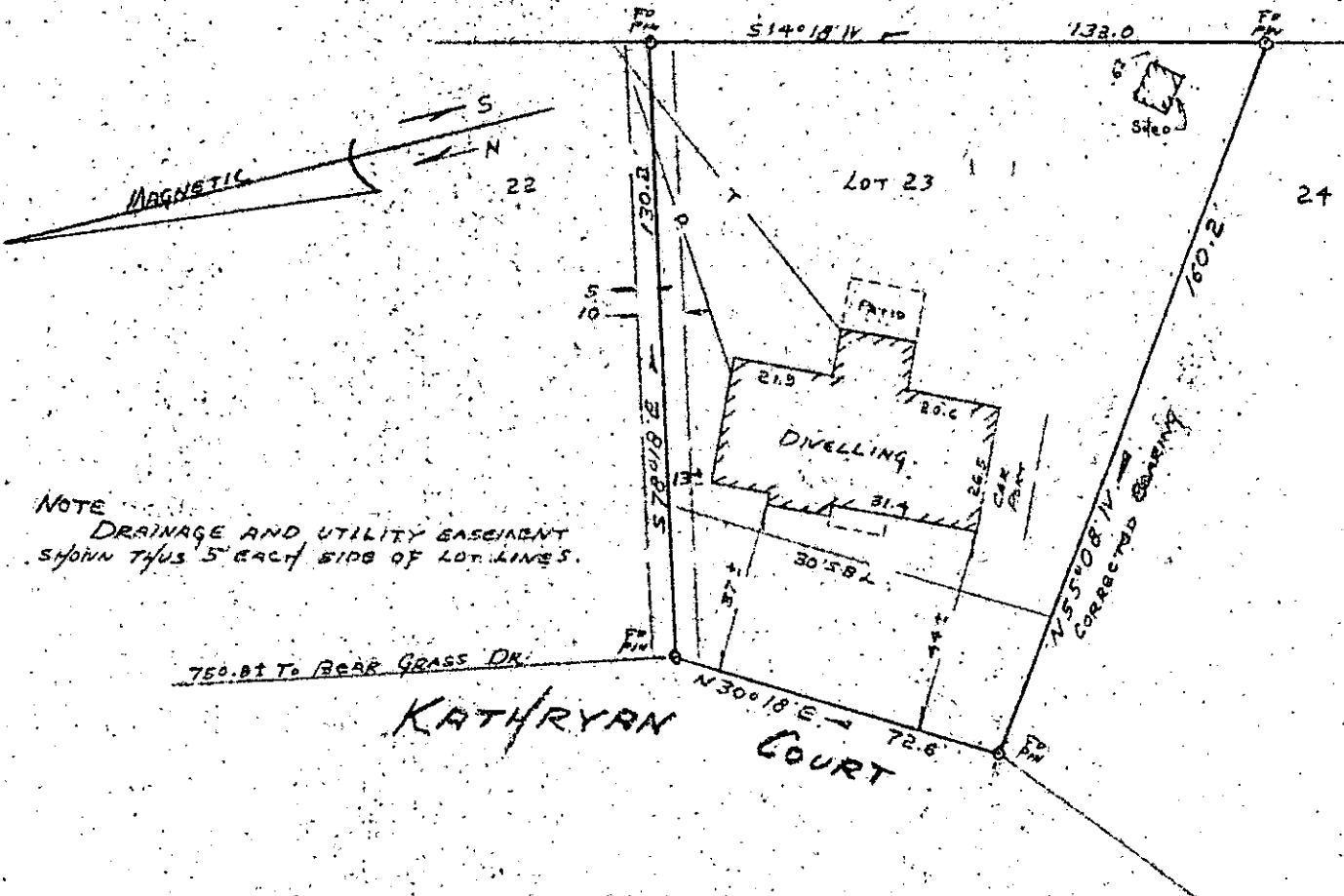

NOTE
DRAINAGE AND UTILITY EASEMENT
SHOWN THUS 5' EACH SIDE OF LOT LINES.

PROPERTY OF
H. JASON ALEXANDER
AND
MARY P. ALEXANDER
NEAR GREENVILLE, SOUTH CAROLINA
SCALE 1" = 40' APRIL 24, 1979

FILED
GREENVILLE 00. S. C.
APR 25 11 42 AM '79
DONNIE S. TANKERSLEY
R.M.C.

GCTC --- 1 APR 25 79 116

This is to certify that on April 24, 1979, I surveyed the property shown on this plat, known as Lot No. 23 of Chestnut Hills as shown on a plat recorded in the RMC Office for Greenville County in Plat Book QQ, page 83, and that the property lines, walls and buildings are as shown hereon, and that the building located on said lot does not project nor encroach on adjacent streets or property, and that no adjacent walls or buildings project nor encroach on said lot, and that no utility lines cross this lot except as may be shown hereon.

NOTE: This property is not located within a flood hazard area.

Survey by: Century Land Surveying Co.
Greenville, South Carolina

APR 25 1979

Richard D. Wooten, Jr.
S. C. R. E. S. No. 4678

✓ 7-E-3

31039

1.00CI

