

MICROFILMED

FILED
GREENVILLE, CO. S. C.

APR 23 11 55 AM '79
DONNIE S. TANKERSLEY
R.M.C.

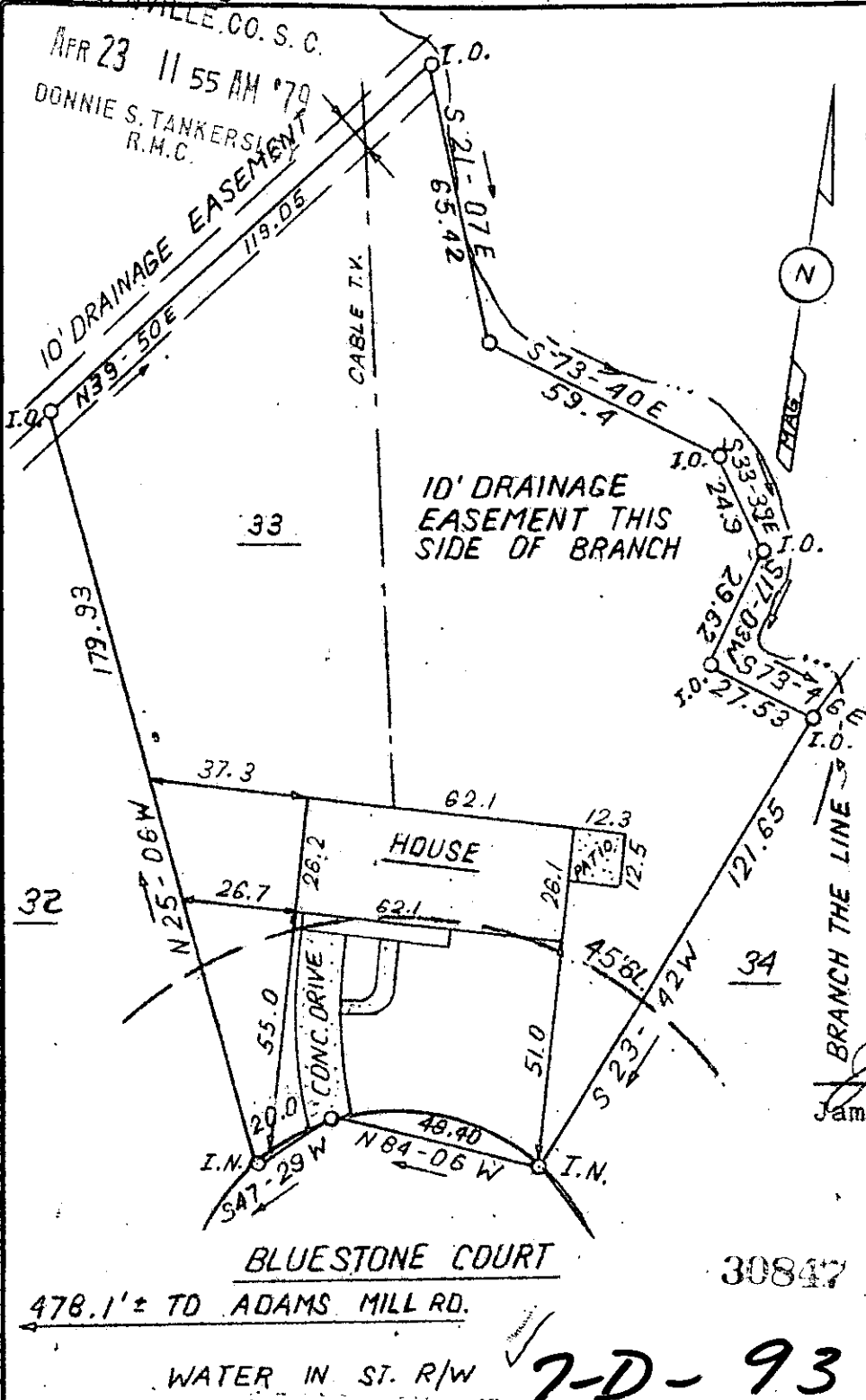

This is to certify that on April 18, 1979, I surveyed the property shown on this plat, known as Lot 33 on Plat of Woodhedge, Sec. 1, recorded in the RMC Office of Greenville County in Plat Book 5D on Page 58, and that the property lines, walls and buildings are as shown hereon; that the building located on said lot does not encroach or project on adjacent streets or property, and that no adjacent walls or buildings encroach or project on said premises and that no utility lines cross this property except as shown hereon.

James R. Freeland
James R. Freeland RLS & PE
4781

5' drainage & utility easement each side of all side & rear lot lines.
This property is not located in a designated flood hazard area.

BLUESTONE COURT
478.1' ± TO ADAMS MILL RD.
WATER IN ST. R/W
30847
7-D-93



STATE OF SOUTH CAROLINA
GREENVILLE COUNTY

WOODHEDGE
LOT 33 SECT. 1
PROPERTY OF
DAVID COLLINS
NAOMI COLLINS

FREELAND & ASSOCIATES
Engineers • Land Surveyors
GREENVILLE, S. C.

SURVEY D.H.
DRAWN B.R.
CHECK PIC
SCALE 1" = 40'
DATE APRIL 19.79
DWG. NO. 79-3219

884L