

MACROFILMED

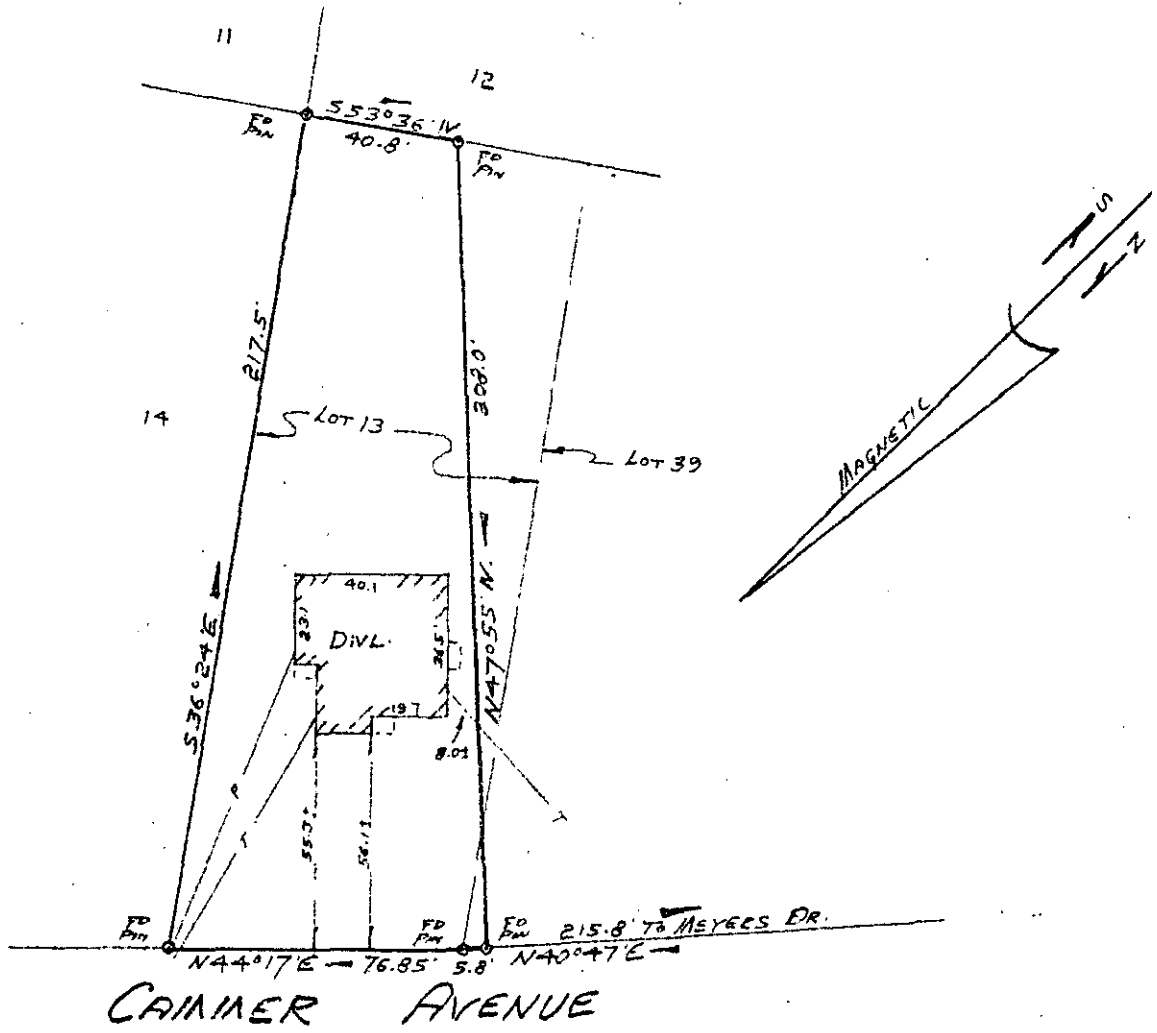

FILED
 GREENVILLE CO. S. C.
 APR 19 3 44 PM '79
 DONNIE S. TANKERSLEY
 R.M.C.

PROPERTY OF
LARRY DOUGLAS WYNN
 AND
DORINDA LOVE WYNN
 GREENVILLE, SOUTH CAROLINA
 SCALE 1"=50' APRIL 11, 1979

30357

GCTO --- 1 AP18 79

This is to certify that on April 11, 1979, I surveyed the property shown on this plat, known as part of lots 13 and 39, as shown on a plat recorded in the RMC Office for Greenville County, in Plat Book L, page 115, and that the property lines, walls and buildings are as shown hereon, and that the building located on said lot does not project nor encroach on adjacent streets or property, and that no adjacent walls or buildings project nor encroach on said lot, and that no utility lines cross this lot except as may be shown hereon.

NOTE: This property is not located within a flood hazard area.

Survey by: Century Land Surveying Co.
 Greenville, South Carolina

Richard D. Wooten, Jr.
 Richard D. Wooten, Jr.
 S. C. R. L. S. No. 4678

17-D-73

APR 18 1979

1.0001