

FILED
GREENVILLE, CO. S. C.

APR 18 10 19 AM '79

DONNIE S. TANKERSLEY
R.M.C.

APR 18 1979

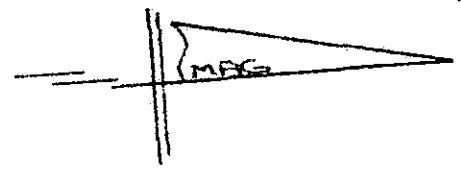

-2-

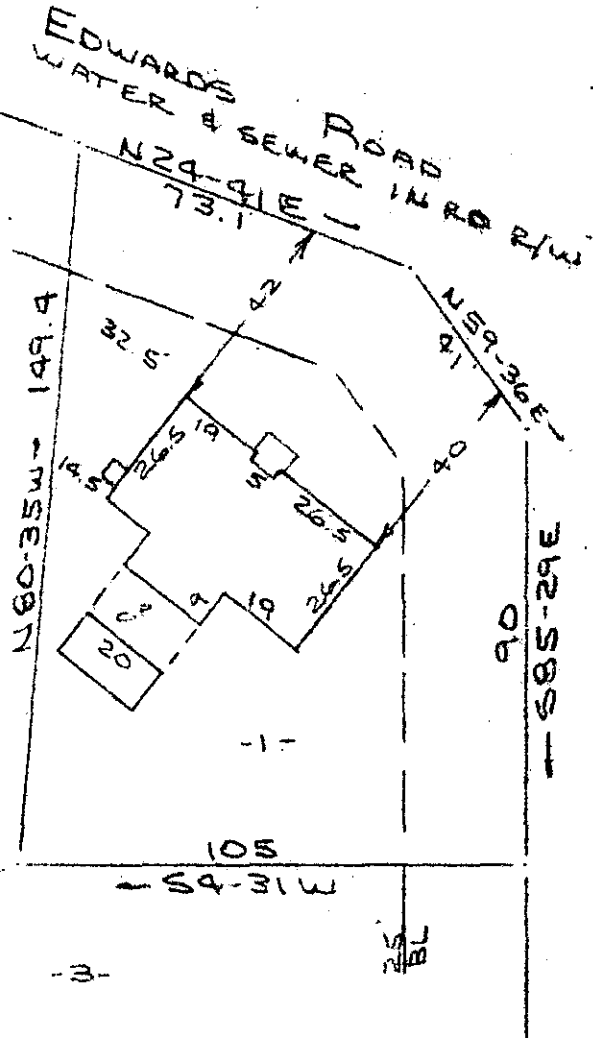

CAHU DRIVE
WATER & SEWER 1/4 ST R/W

NOTE:
Improvements on
this lot are not
in a flood hazard
area.

-3-

PROPERTY OF
DAVID LYTTLE DEVLIN & SHARON FELDMAN
NEAR GREENVILLE, S. C.
SCALE: 1" = 20' 9 APRIL 1979

This is to certify that on the 9th day of April, 1979, I surveyed the property shown on this plat, being known as lot 1 on plat of PROPERTY OF HUGHES & CALE and recorded in the RMC Office Greenville County, S. C., in Plat Book "EE" at Page 128; and that the property lines, walls and buildings are as shown hereon, and that the walls and buildings located on said lot do not encroach or project on adjacent street or property, and that no adjacent walls or buildings encroach or project on said premises, and no power lines cross this property except as shown hereon.

30292

R. B. Bruce
R. B. Bruce, RLS #1952

✓ 7-D-71

CAROLINA SURVEYING CO.
112 Manly St.
Greenville, S. C.

GCTO -----2 AP18 79 727

1.00CI