

FILED
GREENVILLE CO. S.C.

APR 13 12 42 PM '79
DONNIE S. TANKERSLEY
R.M.C.

MICROFILMED

This is to certify that on April 12, 1979, I surveyed the property shown on this plat, known as Lot N, on Map 5 of Mountain City Land and Improvement Co., recorded in the RMC Office of Greenville County in Deed Book 1072 on Page 846, and that the property lines, walls and buildings are as shown hereon; that the building located on said lot does not encroach or project on adjacent streets or property, and that no adjacent walls or buildings encroach or project on said premises, and that no utility lines cross this property except as shown hereon. This property is not located in a designated flood hazard area.

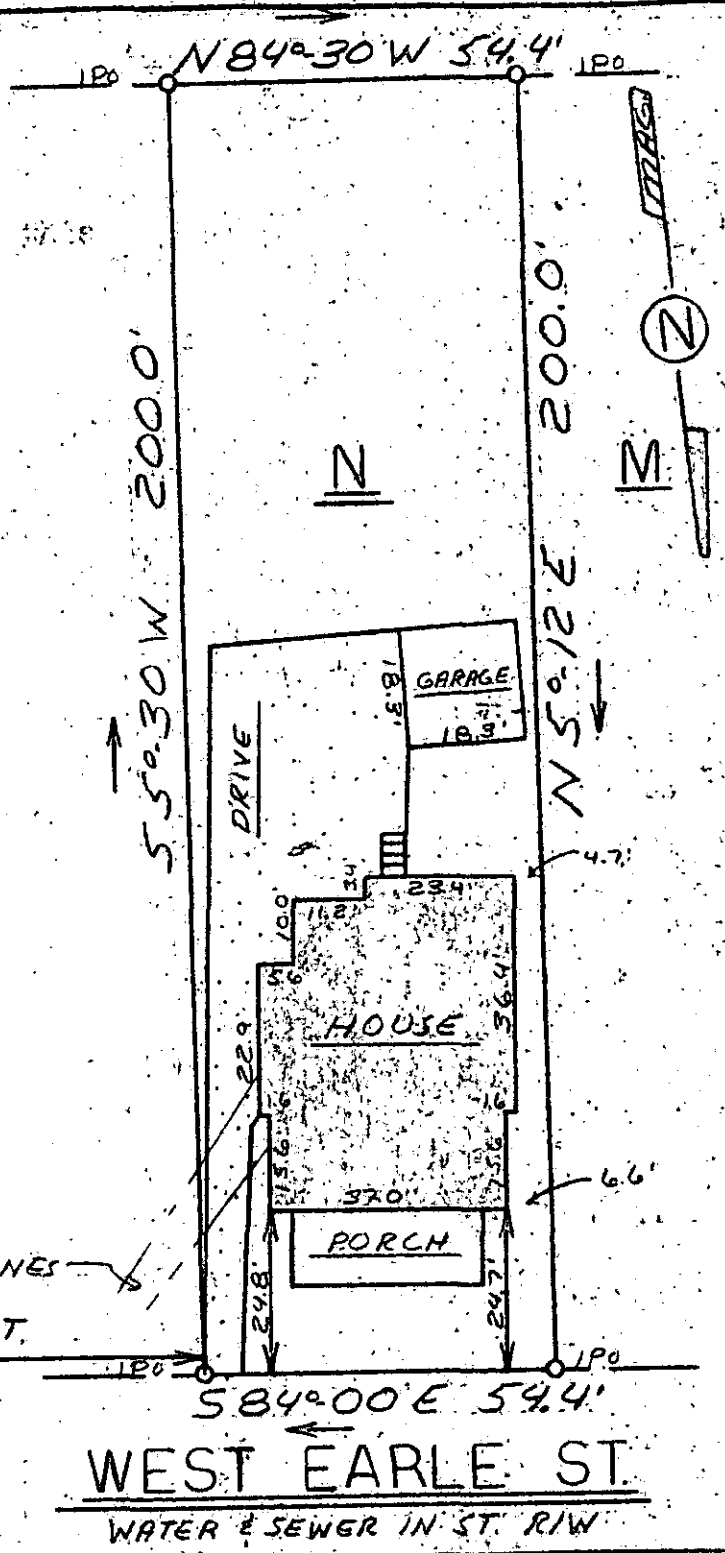

James R. Freeland
James R. Freeland RLS & PE 4781

UTILITY LINES
217'± TO WILTON ST.

APR 13 1979
7-D-61 ✓ 29815

WEST EARLE ST.
WATER & SEWER IN ST. R/W

8 1 6 7 APR 1 7 E

1 0 0 A 4



STATE OF SOUTH CAROLINA
GREENVILLE COUNTY

PROPERTY OF
THOMAS H SCANLON
&
MARY BELLE SCANLON

FREELAND & ASSOCIATES
Engineers • Land Surveyors

GREENVILLE, S. C.

SURVEY D.H.
DRAWN M.C.
CHECK REP
SCALE 1" = 30'
DATE 4-12-79
DWO. NO. 79-3184