

APR 12 11 28 AM '79
 DONNIE S. TANKERSLEY
 P.M.C.

This is to certify that on April 11, 1979, I surveyed the property shown on this plat, known as Lot 58 & Part 57 on Plat of Tully P. Babb Estate, recorded in the RMC Office of Greenville County in Plat Book GG on Pages 158 & 159, and that the property lines, walls and buildings are as shown hereon; that the building located on said lot does not encroach or project on adjacent streets or property, and that no adjacent walls or buildings encroach or project on said premises, and that no utility lines cross this property except as shown hereon. This property is not located in a designated flood hazard area.

James R. Freeland
 James R. Freeland RLS &
 PE 4781

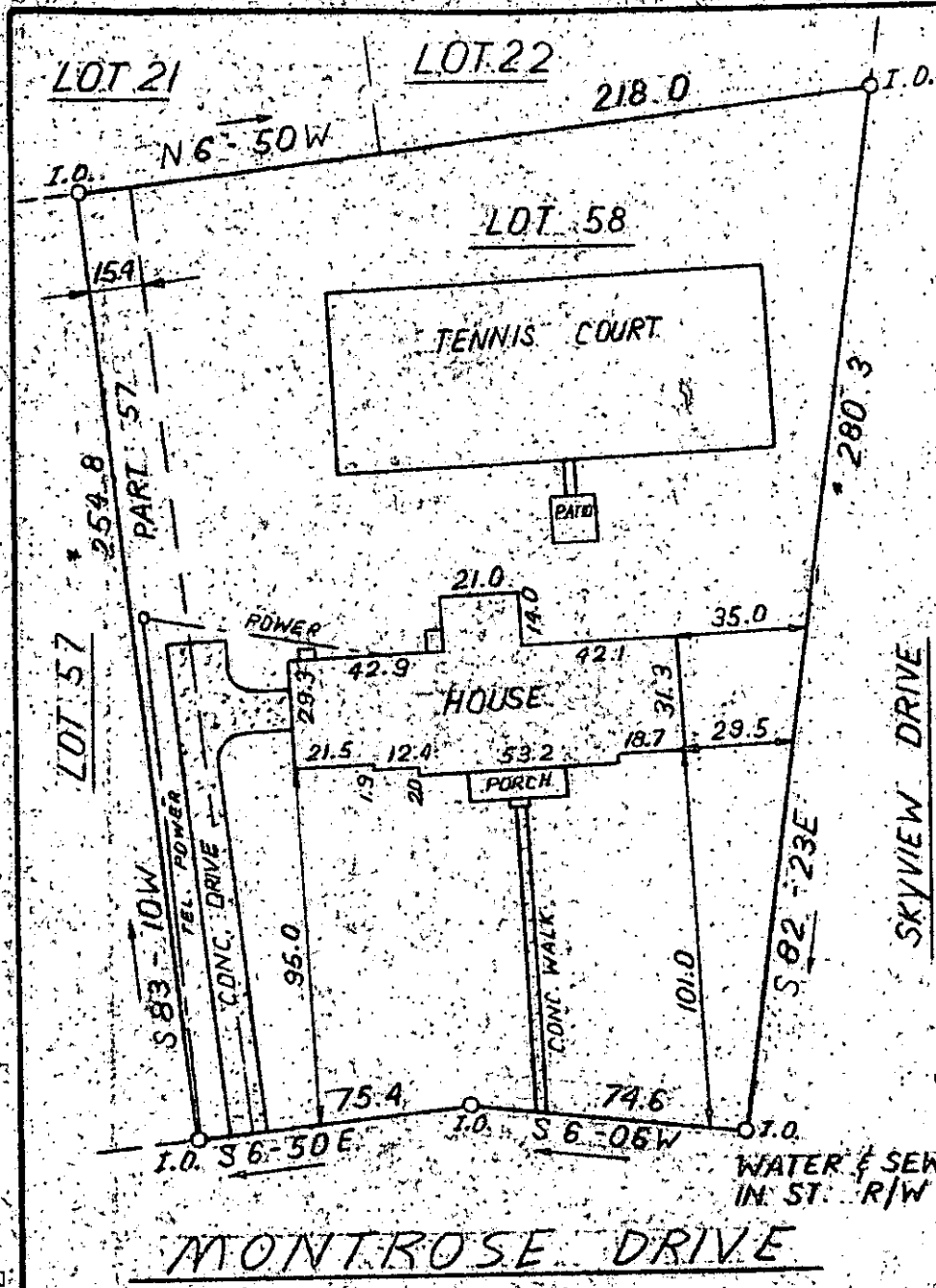

MONTROSE DRIVE

CHANGED FROM ORIG. PLAT.

269-1-10.9

7-D-55 ✓

29715



STATE OF SOUTH CAROLINA
 GREENVILLE COUNTY

TULLY P. BABB
 LOT 58 & PT. 57
 PROPERTY OF
 JEAN F. THOMASON

FREELAND & ASSOCIATES Engineers • Land Surveyors GREENVILLE, S.C.
SURVEY D.H.
DRAWN B.R.
CHECK M.C.
SCALE 1" = 50'
DATE APRIL 11, 79
DWG. NO. 3169

7.5 9.2 APR 1979 1.00 M