

MICROFILMED

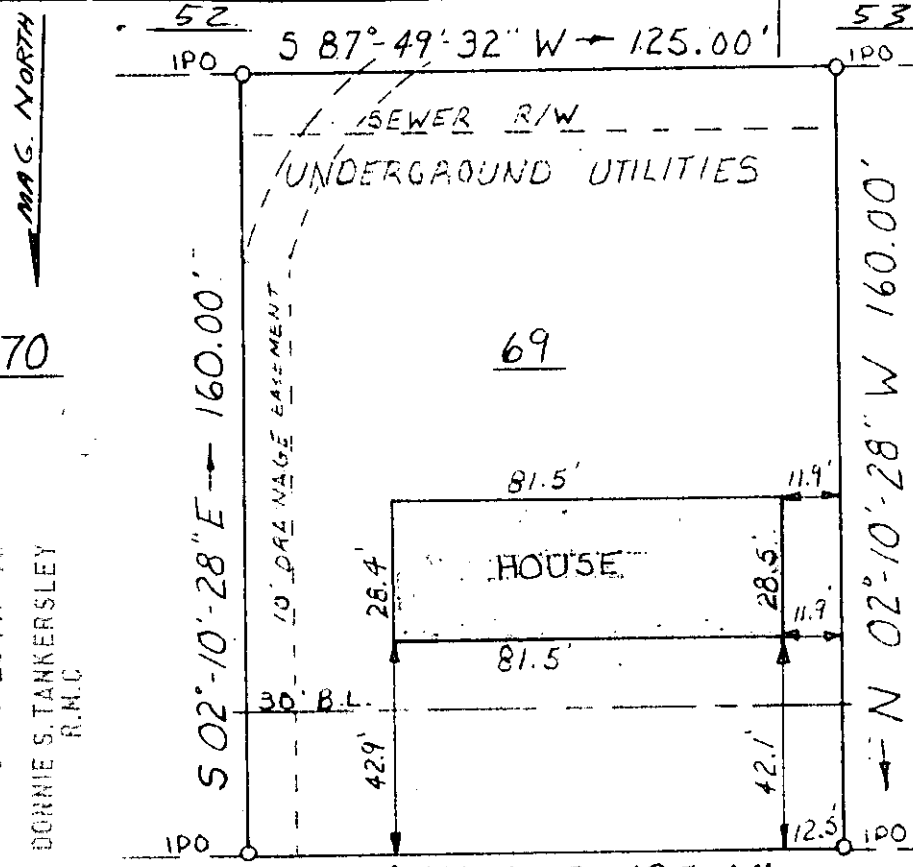

FILED
 GREENVILLE CO. S. C.
 APR 10 1 18 PM '79
 DORRIS S. TANKERSLEY
 R.M.C.

HOUSE
 UNDER
 CONSTRUCTION

← TO LOCKE DRIVE ← N 87°-49'-32" E 125.00' WATER & SEWER IN ST. R/W
 BROCKMAN DRIVE

This is to certify that on April 5, 1979, I surveyed the property shown on this plat, known as lot 69 on plat of Knollwood Heights Map # 1, Section 5, recorded in the R.M.C. Office of Greenville County in Plat Book 4R on Page 91, and that the property lines, walls, and building are as shown hereon, that the building located on said lot does not encroach or project on any adjacent streets or property, that no adjacent walls or buildings encroach or project on said premises, and that no utility lines cross this property except as shown hereon. This property is not located in a designated flood hazard area.

Note: There is a drainage and utilities easement 5' each side of all side and rear lot lines.

James R. Freeland
 James R. Freeland RLS & PE 4781

APR 10 1979

29390
 7-D-44 ✓

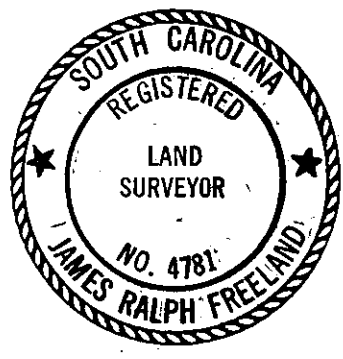

**STATE OF SOUTH CAROLINA
 GREENVILLE COUNTY**

KNOLLWOOD HEIGHTS
SEC 5 LOT. 69
PROPERTY OF
GEORGE O'SHIELDS BUILDERS

FREELAND & ASSOCIATES
 Engineers • Land Surveyors

GREENVILLE, S. C.

SURVEY R.P.
DRAWN S.E.P.
CHECK <i>[Signature]</i>
SCALE 1" = 40'
DATE 4-6-79
DWG. NO. 3137

SEAL

GCTO --- 1AP1079 537 1.00CI