

FILED
GREENVILLE, CO. S.C.
APR 2 1 41 PM '79
DONNIE S. TANKERSLEY
R.M.C.

SI-49-58E-
110.0

DIS. EASEMENT

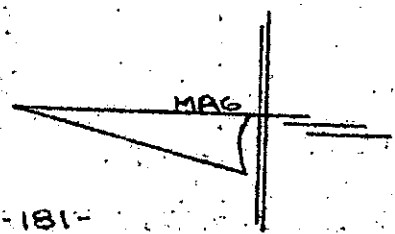

SADDLE HORSE FARM

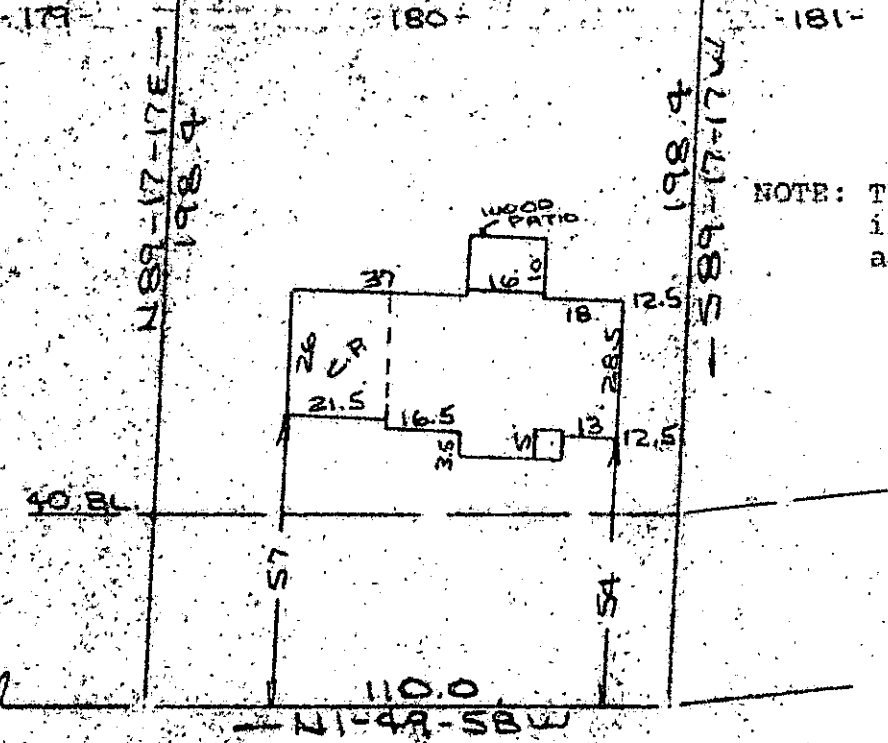

NOTE: This lot is not in a flood hazard area.

STEEPLECHASE COURT
WATER & SEWER IN ST. R/W

PROPERTY OF
DONALD W. GROOMS & DEBORAH B. GROOMS

NEAR GREENVILLE, S.C.
SCALE: 1"=40' 12 MAR 1979

This is to certify that on the 12th day of March, 1979, I surveyed the property shown on this plat, being known as lot 180 on plat of HERITAGE LAKE (formerly Saddle Horse Farms Subdivision) and recorded in the RMC Office Greenville County, S. C., in Plat Book "C-4" at Page 15; and that the property lines, walls and buildings are as shown hereon, and that the walls and buildings located on said lot do not encroach or project on adjacent street or property, and that no adjacent street or property, and that no adjacent walls or buildings encroach or project on said premises, and no power lines cross this property except as shown hereon.

APR 2 1979

R. B. Bruce
R. B. Bruce, RLS #1952

28445

CAROLINA SURVEYING CO.
112 Manly St.
Greenville, S. C.

7-D-16