

MICROFILMED

FILED
GREENVILLE CO. S.C.
MAR 29 10 01 AM '79
DONNIE S. TANKERSLEY
R.M.C.

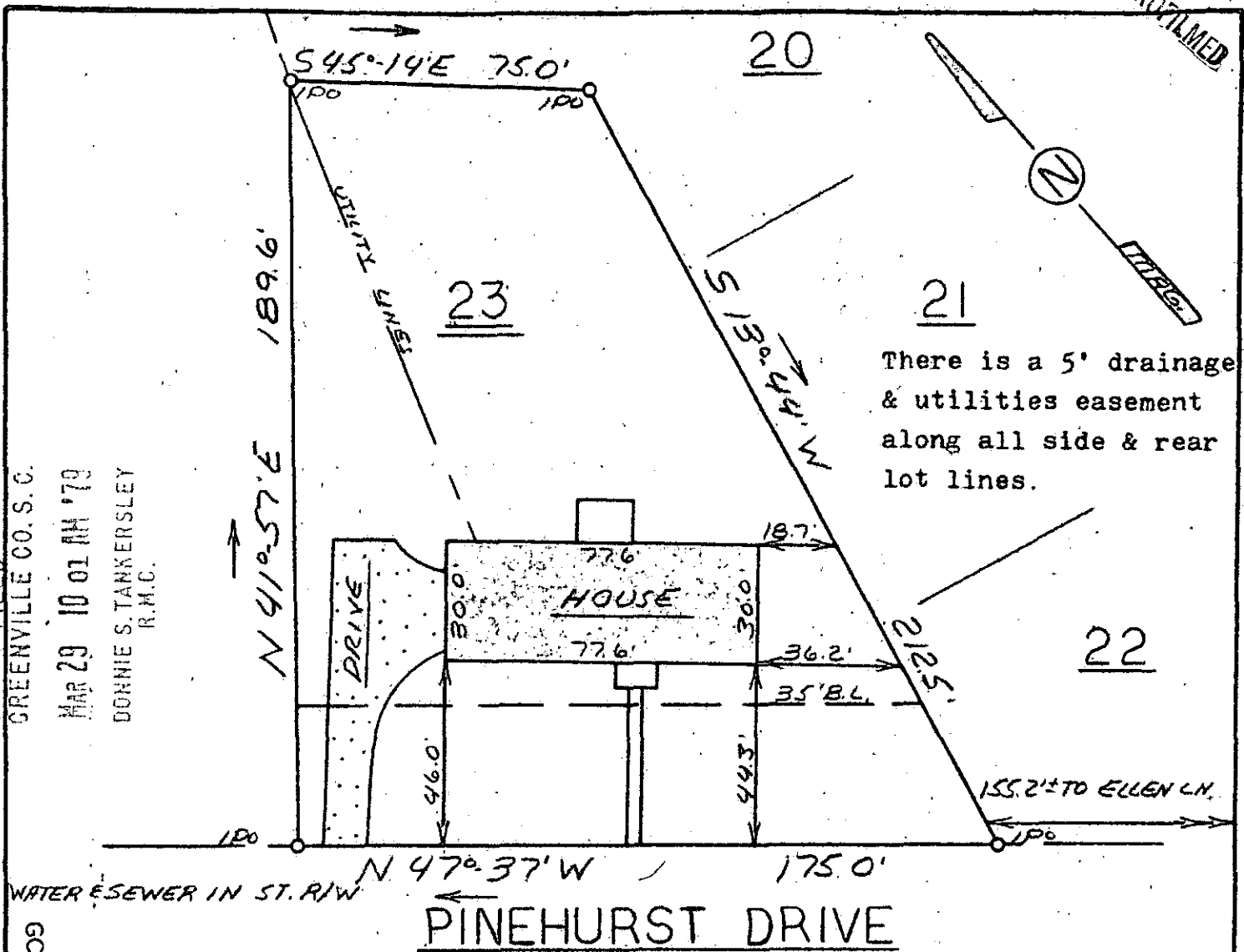

This is to certify that on March 22, 1979, I surveyed the property shown on this plat, known as Lot 23 on Plat of Cedar Terrace, recorded in the RMC Office of Greenville County in Plat Book BBB on Page 137, and that the property lines, walls and buildings are as shown hereon; that the building located on said lot does not encroach or project on adjacent streets or property, and that no adjacent walls or buildings encroach or project on said premises, and that no utility lines cross this property except as shown hereon. This property is not located in a designated flood hazard area.

7-D-3

28018

James R. Freeland
James R. Freeland RLS & PE 4781

376.2-1-222



STATE OF SOUTH CAROLINA
GREENVILLE COUNTY

CEDAR TERRACE

LOT 23

PROPERTY OF
JOHN B. PAGE

VIRGINIA K. PAGE

FREELAND & ASSOCIATES
Engineers • Land Surveyors

GREENVILLE, S.C.

SURVEY	B.H.
DRAWN	D.J.C.
CHECK	<i>[Signature]</i>
SCALE	1"=40'
DATE	3-23-79
DWG. NO.	79-3027

MAR 29 1979