

FILED
 GREENVILLE CO. S.C.
 FEB 7 3 10 PM '80
 DONNIE SHERRISLEY
 P.M.C.

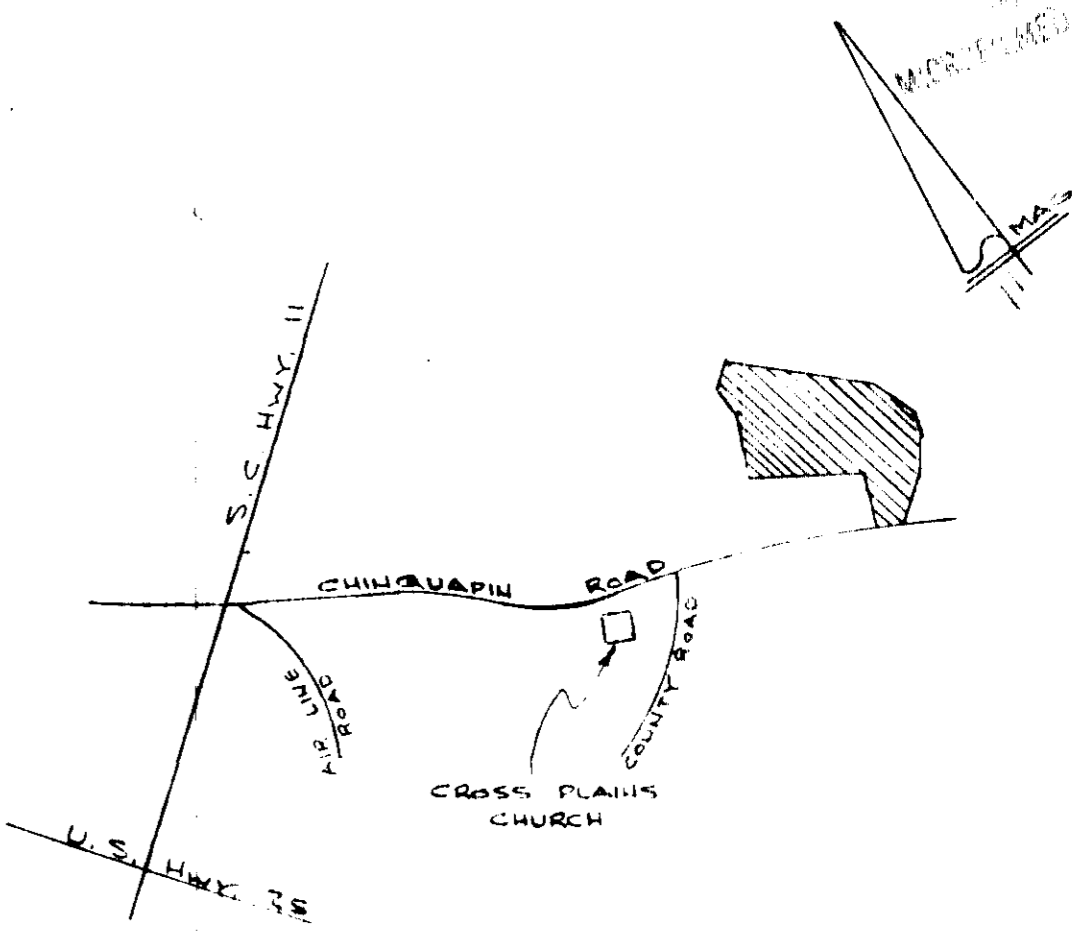
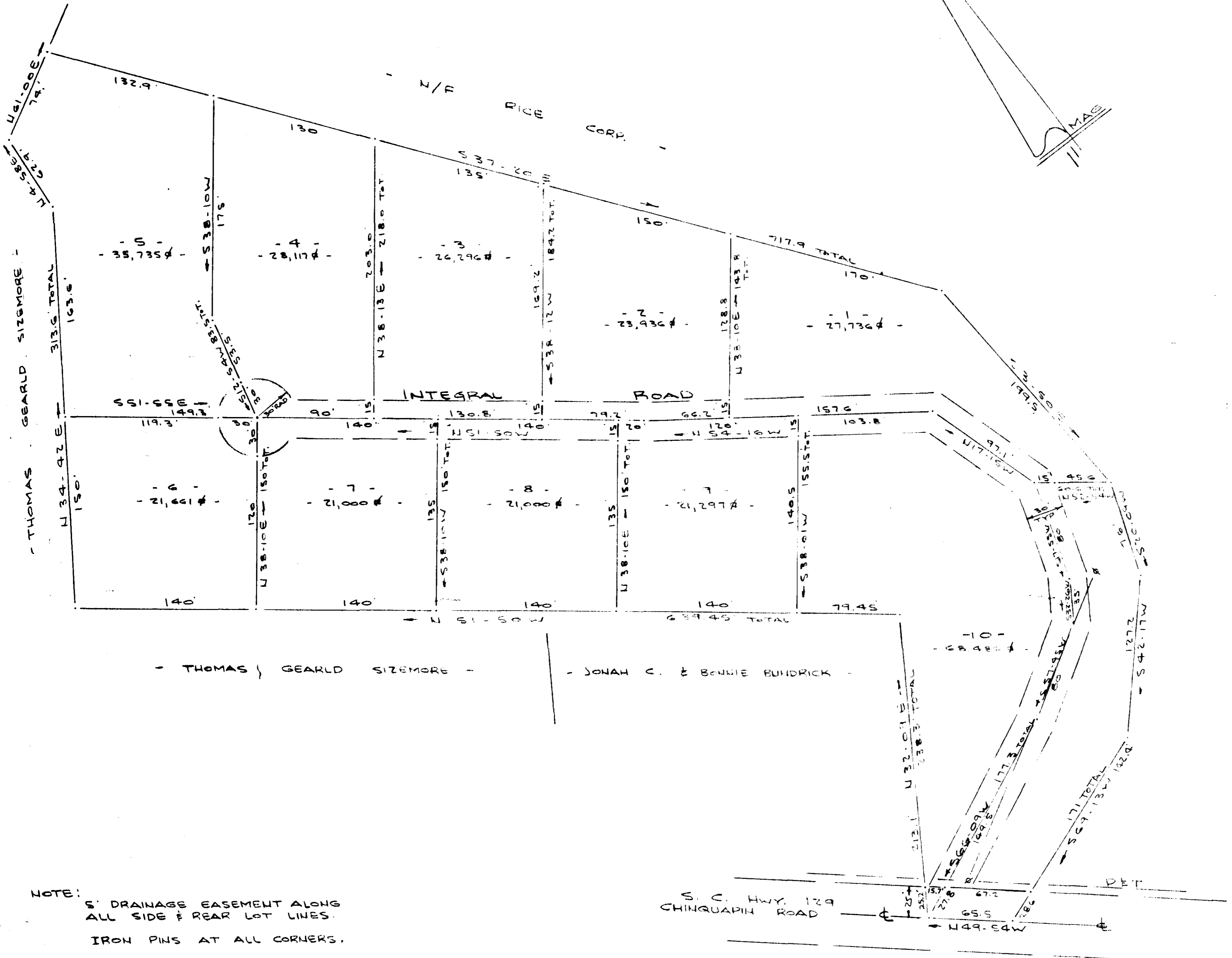

FINAL PLAT

CERTIFICATE OF OWNERSHIP

"The undersigned hereby acknowledge that I am (we are) the owner(s) of the property shown and described hereon and that I (we) hereby adopt this plan of subdivision with my (our) free consent and that I (we) establish the minimum building restriction lines, setbacks, etc."

11/21/79 Signed Alexander Pallen
 _____ Signed _____
 _____ Signed _____
 _____ Signed _____

CERTIFICATE OF ACCURACY

"I, R. B. BRUCE, certify that this plat was drawn by me (drawn under my supervision) (an actual survey made under my supervision) from an actual survey made by me (an actual description recorded in Book _____ Page _____ Book _____ Page _____, etc.) (other); that the error of closure as calculated by latitudes and departures is _____; that the boundaries not surveyed are shown as broken lines plotted from information found in Book _____ Page _____; that this plat was prepared in accordance with the Greenville County Subdivision Regulations as adopted."

11-8-79 R. B. Bruce
 DATE LICENSED ENGINEER OR REGISTERED SURVEYOR
 S. C. Registration No. 1952

CERTIFICATE OF APPROVAL FOR RECORDING

"I hereby certify that the subdivision plat shown hereon has been found to comply with the Subdivision Regulations for Greenville County, with the exception of such variations, if any, as are noted in the minutes of the Greenville County Planning Commission of Greenville County, South Carolina, and that it has been approved for recording in the office of the County Register of Deeds Conveyance."

2/7/80 George J. Carter
 DATE DIRECTOR OF PLANNING
 GREENVILLE COUNTY PLANNING COMMISSION

SUMMARY
FILE NUMBER
80-101

PROPERTY OF INTEGRAL SPA, INC.

INTEGRAL SPA INC. R. B. BRUCE
 OWNER SURVEYOR R.L.S. 1952

NO. OF ACRES: 6.77 NO. OF LOTS: 10
 SOUTH CAROLINA REGISTERED LAND SURVEYOR
 NO. 1952
 R. B. BRUCE DATE: 11-8-79



NOTE:
 5' DRAINAGE EASEMENT ALONG ALL SIDE & REAR LOT LINES.
 IRON PINS AT ALL CORNERS.

The road shown hereon, known as "Integral Road", is a private road owned in fee simple by the owners of lot 1 through 10, inclusive, as tenants in common. Each owner of a lot shall have an undivided one-tenth (1/10) interest in said road. Also, said road shall be a non-exclusive easement for the benefit of said ten (10) lots for the purpose of ingress and egress to and from said lots, and also for the purpose of installing and maintaining a two and one-half (2 1/2") inch water line which shall be owned by the owners of said ten (10) lots as tenants in common. Said easement shall be permanent, shall be for the mutual benefit of said lots and the owners thereof, their heirs, successors and assigns and shall run with said property. The road is not a public right of way and will not be maintained by the county unless improved to county standards, dedicated to the public and accepted by the county.

Plat Filed This 7 day of Feb, 1980
 And Recorded in Vol. 7-C Page 94 at 3:10 P.M.
Donnie Sherrisley
 Register Meets Conveyance Greenville County, S. C.

24109
 ✓ FEB 11 1980
 7-C-94

PRICE \$ 5.00