

FILED  
GREENVILLE CO. S.C.  
Dec 5 11 14 AM '79  
DONNIE S. TANKERSLEY  
R.M.C.

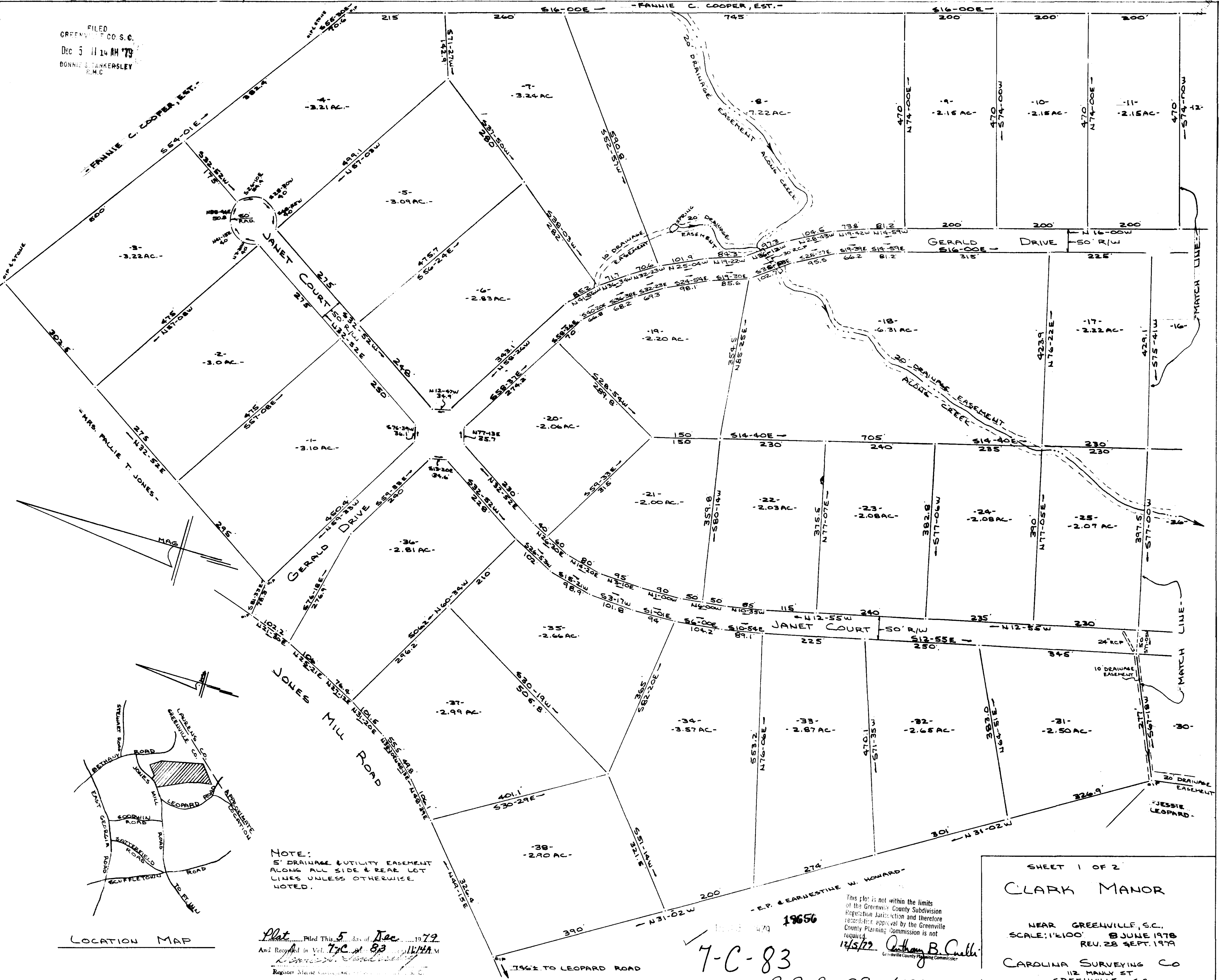

NOTE:  
5' DRAINAGE & UTILITY EASEMENT  
ALONG ALL SIDE & REAR LOT  
LINES UNLESS OTHERWISE  
NOTED.

LOCATION MAP

Plat Piled This 5<sup>th</sup> day of Dec 1979  
And Recorded in Vol. 7-C-83  
Register Made Available to Public

19656  
7-C-83  
R.B. Bull, #1952  
This plot is not within the limits  
of the Greenville County Subdivision  
Regulation Jurisdiction and therefore  
requires approval by the Greenville  
County Planning Commission is not  
required.  
Anthony B. Cull  
Greenville County Planning Commissioner

SHEET 1 OF 2  
CLARK MANOR  
NEAR GREENVILLE, S.C.  
SCALE: 1"=100'  
8 JUNE 1978  
REV. 28 SEPT. 1979  
CAROLINA SURVEYING CO  
112 MAIN ST  
GREENVILLE, S.C.

PAID \$ 5.00

555.1-1-7.3 & 552.1-1-10